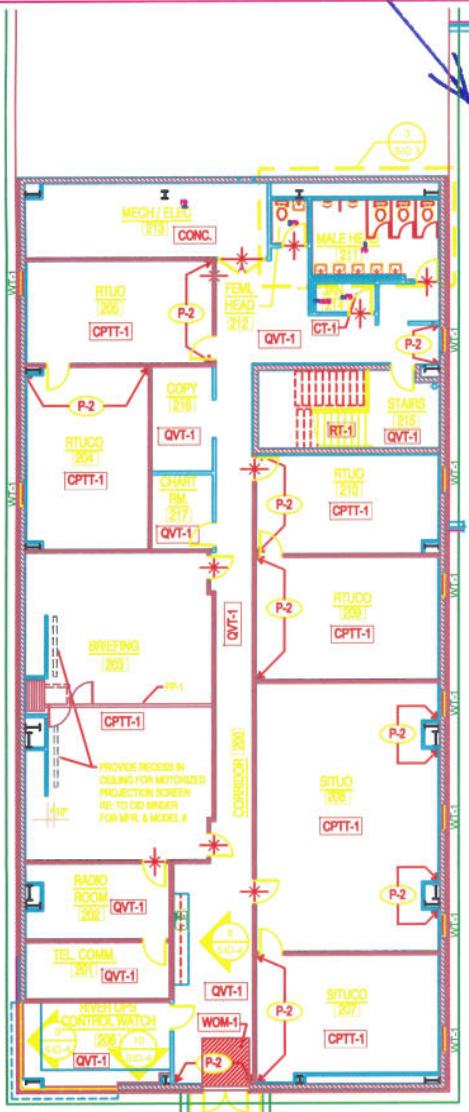

SECOND FLOOR PLAN

SCALE: 1/8" = 1'-0"

FINISH SCHEDULE

ROOM NUMBER	ROOM NAME	FLOOR	BASE	WALLS	CLG.	CLG. HT.	REMARKS
RST FLOOR							
102	ENTRY	QVT-1	RB-1	EP / P-1 & P-2	GWB P-4	9'-0"	RE: SID-1.0 FOR ACCENT PAINT COLORS
103	LOBBY	QVT-1	RB-1	EP / P-1 & P-2	GWB P-4	10'-0"	RE: SID-1.0 FOR ACCENT PAINT COLORS
105	CAGES	CONC	RB-1	EP / P-5	PS / P-5	12'-6"	
106	CSS	CONC	RB-1	P-1	ACT-1	9'-0"	
107	ARMORY	CONC	RB-1	EP / P-5	PS / P-5	11'-0"	
108	SHOWER	CT-1	CTCB-1	CT-2/CT-3/CT-4	GWB / P-3	9'-0"	RE: ELEVATIONS & PLAN DTL. FOR TILE PATTERN
109	HEAD	PT-1	CTCB-1	CT-2/CT-3/CT-4	GWB / P-3	9'-0"	
110	JANITOR	CONC	CTCB-1	EP / P-5	PS / P-5	12'-6"	RE: ELEVATIONS & PLAN DTL. FOR TILE PATTERN
111	MALE HEAD	PT-1	CTCB-1	CT-2/CT-3/CT-4	GWB / P-3	9'-0"	RE: ELEVATIONS & PLAN DTL. FOR TILE PATTERN
112	MALE SHOWER	CT-1	CTCB-1	CT-2/CT-3/CT-4	GWB / P-3	9'-0"	RE: ELEVATIONS & PLAN DTL. FOR TILE PATTERN
MAIN	ELECTRICAL ROOM	CONC	RB-1	P-5	PS / P-5	12'-6"	
M	MECHANICAL ROOM	CONC	RB-1	P-5	PS / P-5	12'-6"	
INT	ERIOR STAIRS	QVT-1 / RT-1	RB-1	EP / P-1	PS / P-5	12'-6"	QVT-1 @ LANDING
116	VESTIBULE	QVT-1	RB-1	EP / P-1	PS / P-5	10'-0"	
COND FLOOR							
200	CORRIDOR	QVT-1	RB-1	P-1	ACT-1	9'-6"	RE: PLAN FOR ACCENT PAINT COLOR
201	COMM ROOM	QVT-1	RB-1	P-1	GWB / P-5	10'-6"	
202	RADIO ROOM	CPTT-1	RB-1	P-1	GWB / P-5	10'-6"	
MISSION	BRIEFING ROOM(S)	CPTT-1	RB-1	P-1	ACT-1	9'-6"	RE: PLAN FOR FP-1
203	RIVERINE TASK UNIT COMMANDER OFFICE	CPTT-1	RB-1	P-1	ACT-1	9'-6"	
RIVER	TASK UNIT OFFICE	CPTT-1	RB-1	P-1 / P-2	ACT-1	9'-6"	RE: PLAN FOR ACCENT PAINT COLOR
RIVER	CONTROL WATCH STATION	CPTT-1	RB-1	P-1	ACT-1	9'-6"	COUNTERTOPS TO BE FINISHED IN PL-1
SQUAD.	INTEROPERABILITY TASK UNIT COMMANDER OFFICE	CPTT-1	RB-1	P-1 / P-2	ACT-1	9'-6"	RE: PLAN FOR ACCENT PAINT COLOR
SQUAD.	INTEROPERABILITY TASK UNIT OFFICE	CPTT-1	RB-1	P-1 / P-2	ACT-1	9'-6"	RE: PLAN FOR ACCENT PAINT COLOR
207	RIVERINE TASK UNIT COMMANDER OFFICE	CPTT-1	RB-1	P-1 / P-2	ACT-1	9'-6"	RE: PLAN FOR ACCENT PAINT COLOR
RIVER	TASK UNIT OFFICE	CPTT-1	RB-1	P-1 / P-2	ACT-1	9'-6"	RE: PLAN FOR ACCENT PAINT COLOR
211	MALE HEAD	PT-1 / CT-1	CTCB-1	CT-2/CT-3/CT-4	GWB / P-3	9'-6"	RE: ELEVATIONS & PLAN DTL. FOR TILE PATTERN
212	FEMALE HEAD	PT-1 / CT-1	CTCB-1	CT-2/CT-3/CT-4	GWB / P-3	9'-6"	RE: ELEVATIONS & PLAN DTL. FOR TILE PATTERN
CHANGE	ELECTRICAL ROOM	CONC	RB-1	P-5	PS / P-5	VARIES	
214	JANITOR	CT-1	CTCB-1	EP / P-5	GWB / P-5	9'-6"	
215	STAIRS	QVT-1 / RT-1	RB-1	P-1	PS / P-5	9'-6"	
216	COPY AREA	QVT-1	RB-1	P-1	ACT-1	9'-6"	
217	CHART ROOM	QVT-1	RB-1	P-1	ACT-1	9'-6"	
NCE / STAGING BUILDING							
	BOAT SPACES	CONC	RB-1	P-5	PS / P-5		
	MAINTENANCE SPACE	CONC	RB-1	P-5	PS / P-5		

MATERIALS LEGEND

TAG	DESCRIPTION
ACT-1	ACOUSTICAL CEILING TILE MANUFACTURER: USG NAME / NO: RADAR CLIMAPLUS COLOR: WHITE SIZE: 24" X 24"
CPTT-1	CARPET TILE MANUFACTURER: SHAW CONTRACT STYLE / PATTERN: 59525 PRAIRIE COLOR : 23310 LILLY POND OZ. WEIGHT: 28 DENSITY: 6,904 oz/yd SIZE: 24" X 24" REC. INSTALL: RANDOM
CONC	SEALED CONCRETE
EP	EPOXY PAINT
FP-1	FOLDING PARTITION MANUFACTURER: HUFCOR VINYL NAME/NO.: HIGHLAND 201 OFF-WHITE TRIM COLOR: LAMBS WOOL
GWB	GYPSUM WALL BOARD
PS	PAINTED STRUCTURE
P-1	PAINT MANUFACTURER: BENJAMIN MOORE NAME / NO: SAG HARBOR GRAY HC-95 FINISH: EGGSHELL
P-2	PAINT MANUFACTURER: BENJAMIN MOORE NAME / NO: HAMPSHIRE GRAY HC-101 FINISH: EGGSHELL
P-3	PAINT MANUFACTURER: BENJAMIN MOORE NAME / NO: BLEEKER BEIGE HC-80 FINISH: FLAT
P-4	PAINT MANUFACTURER: BENJAMIN MOORE NAME / NO: CLAY BEIGE OC-11 FINISH: FLAT
P-5	PAINT MANUFACTURER: BENJAMIN MOORE NAME / NO: CLAY BEIGE OC-11 TYPE: EPOXY FINISH: EGGSHELL
P-6	PAINT MANUFACTURER: BENJAMIN MOORE NAME/NO.: KINGSPORT GRAY HC-86 FINISH: SEMI-GLOSS
P-7	PAINT MANUFACTURER: BENJAMIN MOORE COLOR: FAIRVIEW TAUPE HC-85 FINISH: SEMI-GLOSS
PL-1	PLASTIC LAMINATE MANUFACTURER: WILSONART NAME/NO.: LODEN ZEPHYR #9[illegible]
QVT-1	QUARTZ VINYL TILE MANUFACTURER: KNIGHT STYLE: QUARTZ CONCEPTS COLOR : 740-07 ASPEN GREEN SIZE: 12" X 12"
RB-1	RUBBER BASE MANUFACTURER: ARMSTRONG COLOR / NO: 64 FRESH TAUPE SIZE: 4"
RT-1	RUBBER TREADS MANUFACTURER: ARMSTRONG PROFILE: RAISED SQUARE COLOR / NO: 64 FRESH TAUPE
PT-1	PORCELAIN TILE MANUFACTURER: AMERICAN OLE[illegible] NAME: AMBER VALLEY COLOR / NO: AM88 BOWLING GRE[illegible] SIZE: 13" X 13" GROUT: CUSTOM BLDG. PRODUCT #185 NEW TAUPE
CT-1	CERAMIC TILE MANUFACTURER: AMERICAN OLE[illegible] NAME: MOSAIC SERIES COLOR / NO: MATTE NUTMEG 003[illegible] SIZE: 2" X 2" GROUT: CUSTOM BLDG. PRODUCT #185 NEW TAUPE
CT-2	CERAMIC TILE MANUFACTURER: AMERICAN OLE[illegible] NAME: BRIGHT & MATTE COLOR / NO: ALMOND 0087 SIZE: 4-1/4" X 4-1/4" GROUT: CUSTOM BLDG. PRODUCT #10 ANTIQUE WHITE
CT-3	CERAMIC TILE MANUFACTURER: AMERICAN OLE[illegible] NAME: BRIGHT & MATTE COLOR/NO.: MATTE DILL PICKLE C[illegible] SIZE: 4-1/4" X 4-1/4" GROUT: CUSTOM BLDG. PRODUCT #10 ANTIQUE WHITE
CT-4	CERAMIC TILE MANUFACTURER: AMERICAN OLE[illegible] NAME: BRIGHT & MATTE COLOR/NO.: MATTE NUTMEG 003[illegible] SIZE: 4-1/4" X 4-1/4" GROUT: CUSTOM BLDG. PRODUCT #10 ANTIQUE WHITE
CTCB-1	CERAMIC TILE COVE BASE MANUFACTURER: AMERICAN OLE[illegible] NAME: MOSAIC SERIES COLOR : MATTE NUTMEG 0036 NO.: A3401 GROUT: CUSTOM BLDG. PRODUCT #185 NEW TAUPE
SD-1	SOAP DISH, CERAMIC MANUFACTURER: AMERICAN OLE[illegible] NO.: A24 COLOR: ALMOND
SS-1	SOLID SURFACE MANUFACTURER: CORIAN NAME/NO.: CANVAS
TP-1	TOILET PARTITION MANUFACTURER: PSISC COLOR: PL-180 CREAM
WD-1	WOOD TO MATCH LAMINATE BY WILSONART, SHAKER CHERRY #[illegible]
WOM-1	WALK OFF MATT (RECESSED) MANUFACTURER: REESE ENTERPR[illegible] STYLE: PERFEC GRATE DIAMOND PEAK VINYL: BLACK CARPET INSERT: JAVA SIZES VARY (PER BASE CONTRAC[illegible]
WT-1	WINDOW TREATMENT MANUFACTURER: HUNTER DOUG[illegible] STYLE: CELEBRITY COLOR: C830 ALMOND

NOTES:

1. ALL INTERIOR DOOR FRAMES TO BE PAINTED P-7.
2. ALL INTERIOR DOORS AND INTERIOR SIDE OF EXTERIOR DOORS TO BE PAINTED P-6.
3. CONTRACTOR TO SUBMIT ALL PAINT SAMPLES FOR DESIGNERS APPROVAL IF DEVIATING FROM MANUFACTURER AS LISTED IN MATERIALS LEGEND.

LEGEND:

TRANSITION OF FLOOR MATERIAL

SID FINAL
SUBMITTAL ISSUE

NAVFAC

DEPARTMENT OF THE NAVY
NAVAL FACILITIES ENGINEERING COMMAND SOUTHEAST
EFF SOUTH ATLANTIC
NAVAL FACILITIES ENGINEERING COMMAND
NAVAL AIR STATION JACKSONVILLE
MISSISSIPPI
JOHN C. STENNIS SPACE CENTER

SOF RIVERINE AND COMBATANT CRAFT OPERATIONS FACILITY

N62467-05-B-5036

AUG. 11, 2009

SID-2