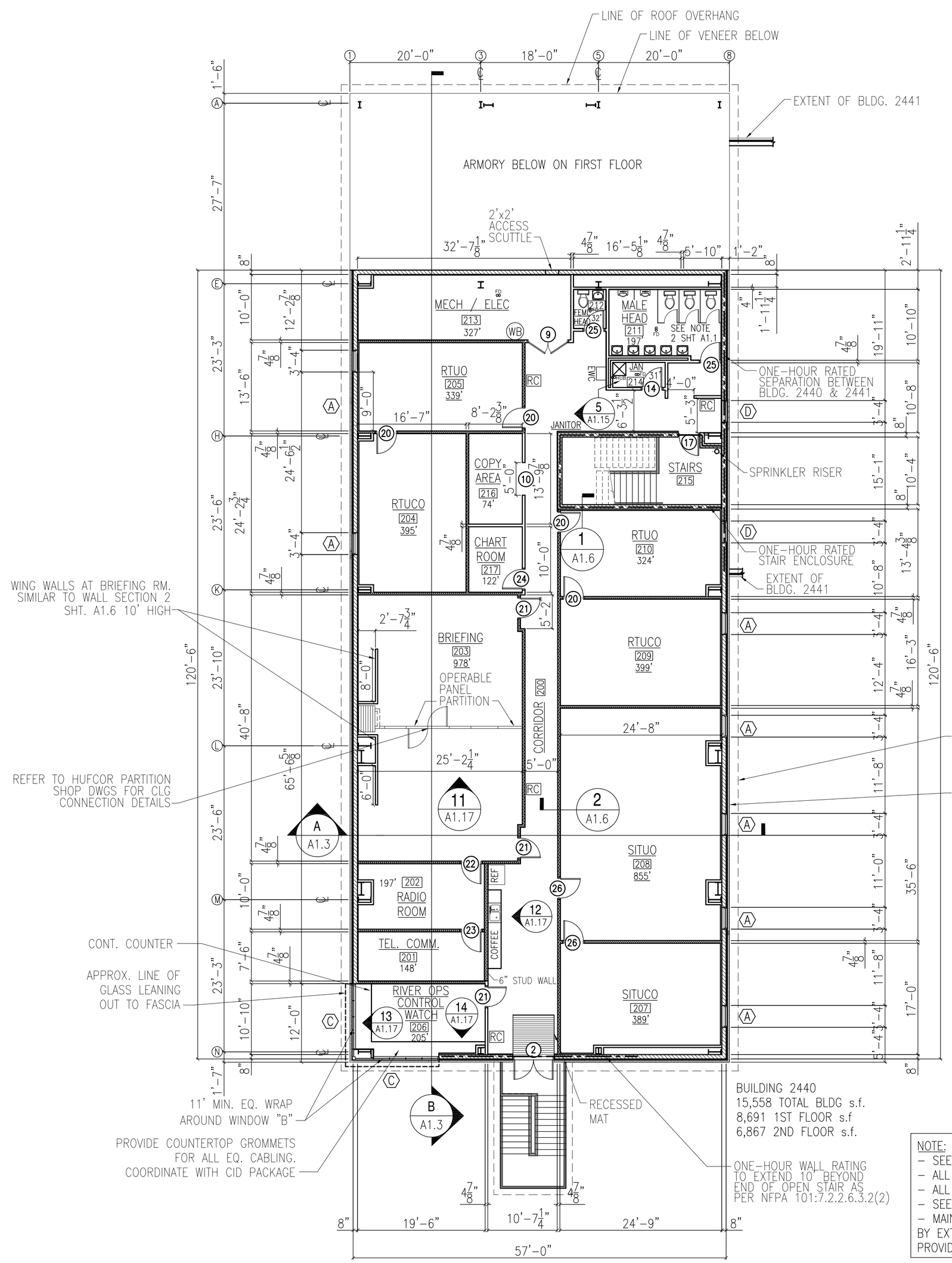


BUILDING 2440
15,558 TOTAL BLDG s.f.
8,691 1ST FLOOR s.f
6,867 2ND FLOOR s.f.

NOTE:
- SEE TYP. INT. WALL SECTIONS, SHT A1.6.
- ALL INTERIOR DIMENSIONS ARE MEASURED TO CMU WALL.
- ALL INTERIOR HATCHED WALLS EXTEND TO ROOF DECK.
- SEE SHEET A1.7 FOR WINDOW SCHEDULE
- MAINTAIN REQUIRED ROOM STC RATING ABOVE CEILING BY EXTENDING STC CONSTRUCTION TO ROOF DECK, OR BY PROVIDING STC RATING AT CEILING.

## OPERATIONS BUILDING 2440 SECOND FLOOR PLAN

SCALE: 3/32"=1'-0"

PLAN NORTH

FIRE PROTECTION SYMBOLS
(WB) - FIRE EXTINGUISHER ON WALL BRACKET
(RC) - FIRE EXTINGUISHER IN RECESSED CABINET
ONE-HOUR WALL RATING DESIGNATION

| | | | |
|---|---|---|---|
| STM | REVISED AS PER USFS COMMENTS 9 OCTOBER 2009 | 11-6-09 | RW |
| | DESCRIPTION | DATE | APPR |

NAVFAC

DAMMON ENGINEERING, INC.
CHIEF ENGINEER EMMETT G. DAMMON, P.E. — CHIEF ARCHITECT ROBERT WILTSE
1095 FLORIDA AVENUE
SLIDELL, LA 70458
(985) 649-5832
SEPTEMBER 4, 2009

EMMETT G. DAMMON LICENSED PROFESSIONAL ENGINEER 9652 STATE OF MISSISSIPPI

ROBERT LEE WILTSE REG. NO. 2738 STATE OF LOUISIANA REGISTERED ARCHITECT

DES: DRN: J. TIFFANY
REVIEWED BY: R. WILTSE
PM/DM: T. ARTRIP
CHIEF ENG/ARCH. P. DAMMON

DEPARTMENT OF THE NAVY
NAVAL FACILITIES ENGINEERING COMMAND
IPT GULF COAST
NAVAL FACILITIES ENGINEERING COMMAND SOUTHEAST
JOHN C. STENNIS SPACE CENTER
NAVAL AIR STATION JACKSONVILLE
MISSISSIPPI

# SOF RIVERINE AND COMBATANT CRAFT OPERATIONS FACILITY - PRE-FINAL

## OPERATIONS BLDG. 2440 2ND FLOOR PLAN

| | |
|---|---|
| CODE ID. NO. N4412 | SIZE D |
| SCALE: | AS SHOWN |
| MAXIMO NO. | ###### |
| STA. PROJ. NO. | P-210 |
| WORK ORDER NO. | 510247 |
| CONSTR. CONTR. NO. | N62467-05-D-0096 |
| NAVFAC DRAWING NO. | 15026679 |
| SHEET 32 OF 132 | |

A1.2

DRAWFORM REVISION: 01 JAN 2009

REV/DATE: