

| Insulation Schedule | Type | Thickness |
|---------------------|-------------------|-----------|
| #100 | TERMAX Sheathing | 2" |
| #101 | THERMAX Sheathing | 2" |
| #102 | THERMAX Sheathing | 2" |
| #103 | THERMAX Sheathing | 2" |
| #104 | THERMAX Sheathing | 2" |
| #105 | THERMAX Sheathing | 2" |
| #106 | THERMAX Sheathing | 2" |

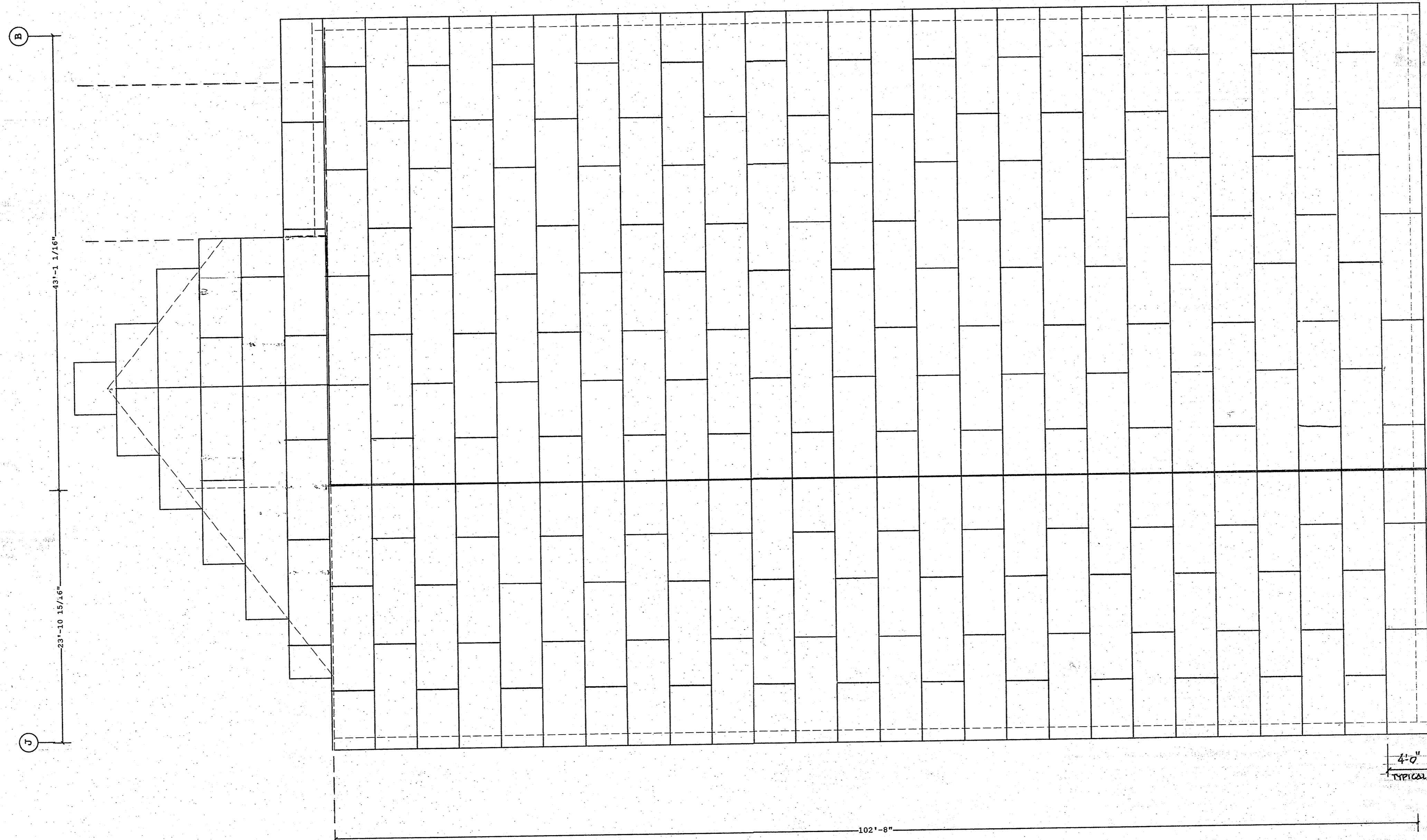

RIGID BOARD INSULATION PLAN

- (Field Repair Fastener)
(1 bags) #55308 #17-14x1" S.S. Roof Fastener

Dimension Key

- PRE-DRILLING 1/8 DIAMETER HOLES FOR ROOF STRUCTURAL FASTENERS MAY BE REQUIRED AT 11 GAGE PURLINS, NESTED PURLINS, PURLIN LAP LOCATIONS, AND/OR SECONDARY STRUCTURAL BEAMS
- ROOF SHEETS ARE AN INTEGRAL PART OF THE STRUCTURAL SYSTEM. REMOVAL OR ALTERATION WITHOUT PRIOR AUTHORIZATION IS PROHIBITED.
- PANELS SHOWN WITH A LENGTH LESS THAN 1-0, 5-0 FOR SSR, MAY HAVE TO BE FIELD CUT.
- SEE JOB DETAILS FOR SHEETING AND TRIM FASTENER SPECIFICATION.

THE VP ENGINEER'S SEAL APPLIES ONLY TO THE WORK PRODUCT OF VP AND DESIGN AND PERFORMANCE REQUIREMENTS SPECIFIED BY VP. THE VP ENGINEER'S SEAL DOES NOT APPLY TO THE PERFORMANCE OR DESIGN OF ANY OTHER PRODUCT OR COMPONENT FURNISHED BY VP EXCEPT TO ANY DESIGN OR PERFORMANCE REQUIREMENTS SPECIFIED BY VP.

Shape Name = Main, Shape = Main, Shape = Main, Shape = Main

THIS DRAWING, INCLUDING THE INFORMATION HEREON, REMAINS THE PROPERTY OF VP BUILDINGS. IT IS PROVIDED SOLELY FOR ERECTING THE BUILDING DESCRIBED IN THE APPLICABLE PURCHASE ORDER AND SHALL NOT BE MODIFIED, REPRODUCED OR USED FOR ANY OTHER PURPOSE WITHOUT PRIOR WRITTEN APPROVAL OF VP BUILDINGS.

THE GENERAL CONTRACTOR AND/OR ERECTOR IS SOLELY RESPONSIBLE FOR ACCURATE, GOOD QUALITY WORKMANSHIP IN ERECTING THIS BUILDING IN CONFORMANCE WITH THIS DRAWING, DETAILS REFERENCED IN THIS DRAWING, ALL APPLICABLE VP ERECTION GUIDES, AND INDUSTRY STANDARDS PERTAINING TO PROPER ERECTION, INCLUDING THE CORRECT USE OF TEMPORARY BRACING.

| VP Buildings | | | |
|---|------|----|-------------|
| 3200 Players Club Circle Memphis TN 38125 | | | |
| REV | DATE | BY | DESCRIPTION |
| | | | |
| NTS | | | |

FOR APPROVAL- NOT FOR CONSTRUCTION

THERMAX - RIGID BOARD INSULATION PLAN

| | |
|--------------|--|
| BUILDER | Broadmoor, LLC |
| CUSTOMER | John F. Stennis Space Center |
| LOCATION | Stennis Space Center, Mississippi |
| PROJECT | Riverine & Combatant Craft Operations Facility |
| BUILDERS PO# | |
| FILENAME: | 09 12314 R Deck VPC |

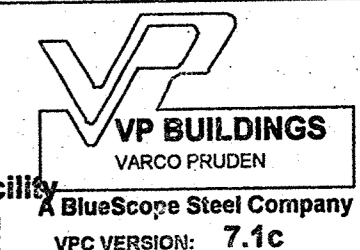

| | |
|-------------|--------------|
| JOBNO | 08-28914 EP2 |
| DATE | 2/9/2009 |
| DRAWN/CHECK | MWM |
| PAGE | 30 |