

FRAME MEMBER SCHEDULE CONT'D:

Part	Width	Thick.	Webthk	Depth	Length
SBX200	8"	.3125	.1345	1'-5"	29'-5 13/16"
SBX201	8"	.3750	.1345	1'-0"	25'-5 3/4"
SBX202	8"	.3750	.1345	1'-0"	29'-10 3/4"
SBX203	5"	.1875	.1345	9"	10'-8 13/16"

CONNECTION SCHEDULE:

- (A) ATTACH WIND BEAM TO "TOP" OF CLIP WITH (4) 3/4" X 1 1/2" A325 BOLTS WITH WASHERS ON "CLIP" SIDE ONLY.
- (B) ATTACH WIND BEAM TO "BOTTOM" OF PORTAL RAFTER WITH (2) 3/4" X 1 1/2" A325 BOLTS WITHOUT WASHERS.
- (C) ATTACH WIND BEAM TO "TOP" OF CLIP WITH (3) 3/4" X 1 1/2" A325 BOLTS WITH WASHERS ON "CLIP" SIDE ONLY.
- (D) ATTACH WIND BEAM TO "TOP" OF CLIP WITH (2) 3/4" X 1 1/2" A325 BOLTS WITH WASHERS ON "CLIP" SIDE ONLY.

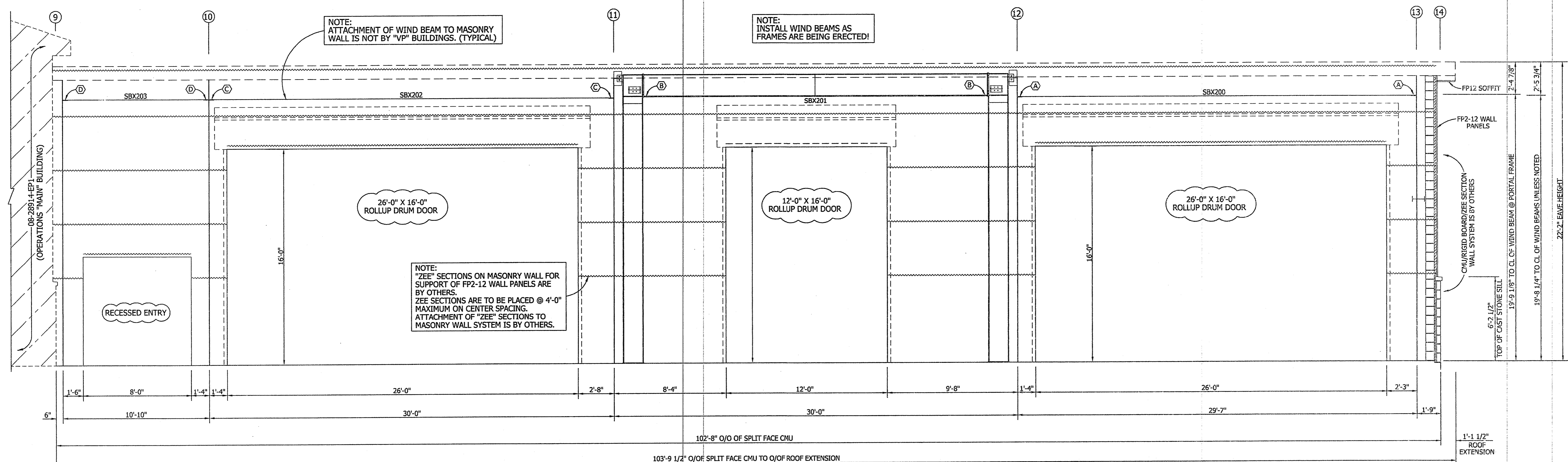

NOTE: ATTACHMENT OF WIND BEAM TO MASONRY WALL IS NOT BY "VP" BUILDINGS. (TYPICAL)

NOTE: INSTALL WIND BEAMS AS FRAMES ARE BEING ERECTED!

NOTE: "ZEE" SECTIONS ON MASONRY WALL FOR SUPPORT OF FP2-12 WALL PANELS ARE BY OTHERS. ZEE SECTIONS ARE TO BE PLACED @ 4'-0" MAXIMUM ON CENTER SPACING. ATTACHMENT OF "ZEE" SECTIONS TO MASONRY WALL SYSTEM IS BY OTHERS.

NOTE: FRAMED OPENINGS FOR ROLL UP DRUM DOORS AND RECESSED ENTRY ARE NOT BY "VP" BUILDINGS.

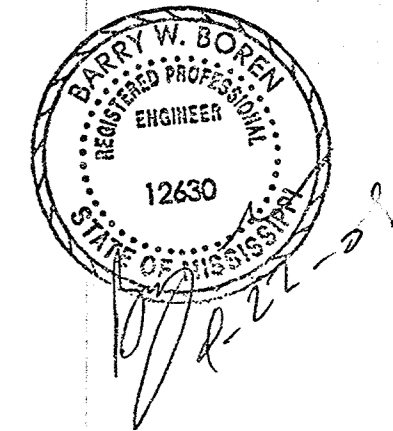

FOR CONSTRUCTION

1. UNLESS NOTED, USE 1/2 X 1 1/2 A-325 SNUG TIGHTENED BOLTS FOR GIRT LAP, GIRT TO FRAME, FLANGE BRACE TO FRAME, FLANGE BRACE TO GIRT, JAMB AND HEADER CONNECTIONS.
 2. WIND AND FLANGE BRACING ARE AN INTEGRAL PART OF THE WALL STRUCTURAL SYSTEM AND SHOULD BE PROPERLY INSTALLED PRIOR TO ERECTION OF WALL AND ROOF SHEETS. REMOVAL OR ALTERATION OF WALL BRACING WITHOUT PRIOR AUTHORIZATION IS PROHIBITED.

THE VP ENGINEER'S SEAL APPLIES ONLY TO THE WORK PRODUCT OF VP AND DESIGN AND PERFORMANCE REQUIREMENTS SPECIFIED BY VP. THE VP ENGINEER'S SEAL DOES NOT APPLY TO THE PERFORMANCE OR DESIGN OF ANY OTHER PRODUCT OR COMPONENT FURNISHED BY VP EXCEPT TO ANY DESIGN OR PERFORMANCE REQUIREMENTS SPECIFIED BY VP.

Shape Name = Maintenance Area, Wall = 4

THIS DRAWING, INCLUDING THE INFORMATION HEREON, REMAINS THE PROPERTY OF VP BUILDINGS. IT IS PROVIDED SOLELY FOR ERECTING THE BUILDING DESCRIBED IN THE APPLICABLE PURCHASE ORDER AND SHALL NOT BE MODIFIED, REPRODUCED OR USED FOR ANY OTHER PURPOSE WITHOUT PRIOR WRITTEN APPROVAL OF VP BUILDINGS.
 THE GENERAL CONTRACTOR AND/OR ERECTOR IS SOLELY RESPONSIBLE FOR ACCURATE, GOOD QUALITY WORKMANSHIP IN ERECTING THIS BUILDING IN CONFORMANCE WITH THIS DRAWING, DETAILS REFERENCED IN THIS DRAWING, ALL APPLICABLE VP ERECTION GUIDES, AND INDUSTRY STANDARDS PERTAINING TO PROPER ERECTION, INCLUDING THE CORRECT USE OF TEMPORARY

VP Buildings			
3200 Players Club Circle Memphis TN 38125			
REV	DATE	BY	DESCRIPTION

SECONDARY ELEVATION AT LINE "J"	
BUILDER:	Broadmoor, LLC
CUSTOMER:	John F. Stennis Space Center
LOCATION:	Stennis Space Center, Mississippi
PROJECT:	Riverine and Combatant Craft Operations Facility (Maintenance Building)
JOBNO:	08-28914-EP2
DATE:	4/21/09
DRAWN/CHECK:	ODN/ODN
PAGE:	16 OF 22

