

Part	Mem	Width	Thick	WebThk	Depth1	Depth2	Approx.Lgth
CBX30	10001	5"	.1345	.1345	11 1/2"	11 1/2"	2'-10 11/16"
CBX300	10002	5"	.1345	.1345	11 1/2"	11 1/2"	2'-10 11/16"
CX314	1	8"	.2500	.1644	1'-0"	2'-10"	22'-1 5/16"
RBX300	2	5"	.2500	.1644	2'-10"	2'-10"	22'-3 9/16"
	3	5"	.2500	.1644	2'-10"	1'-2"	
RBX308	4	5"	.2500	.1644	1'-2"	2'-10"	22'-3 1/2"
	5	5"	.2500	.1644	2'-10"	2'-10"	
CX315	6	8"	.2500	.1644	1'-0"	2'-10"	22'-1 5/16"
EPX300	7	10"	.5000	.1875	1'-1"	1'-1"	29'-3 7/8"
CX313	8	5"	.1345	.1345	1'-0"	1'-0"	6'-4 7/8"
RBX306	9	5"	.1345	.1345	9"	9"	6'-5 11/16"
	10	5"	.1345	.1345	9"	9"	

Id	Qty	ASTM	Bolt Dia.	Bolt Length	Plate Thick	Rows Out	Rows In	Tension Bolt	Washer
A	8	A325	1/2"	1 1/2"		-	-		
B	6	A325	3/4"	2"	1/2"	1	2		
C	6	A325	3/4"	2"	3/8"	1	2		
D	4	A325	3/4"	2"	1/2"	1	1		
E	2	A325	3/4"	1 1/2"					

Frame Clearances
 Horiz. Clearance between members 1(CX314) and 6(CX315): 38'-11 5/8"
 Vert. Clearance at member 1(CX314): 19'-7 1/4"
 Vert. Clearance at member 6(CX315): 19'-7 1/4"
 Finished Floor Elevation = 100'-0" (Unless Noted Otherwise)

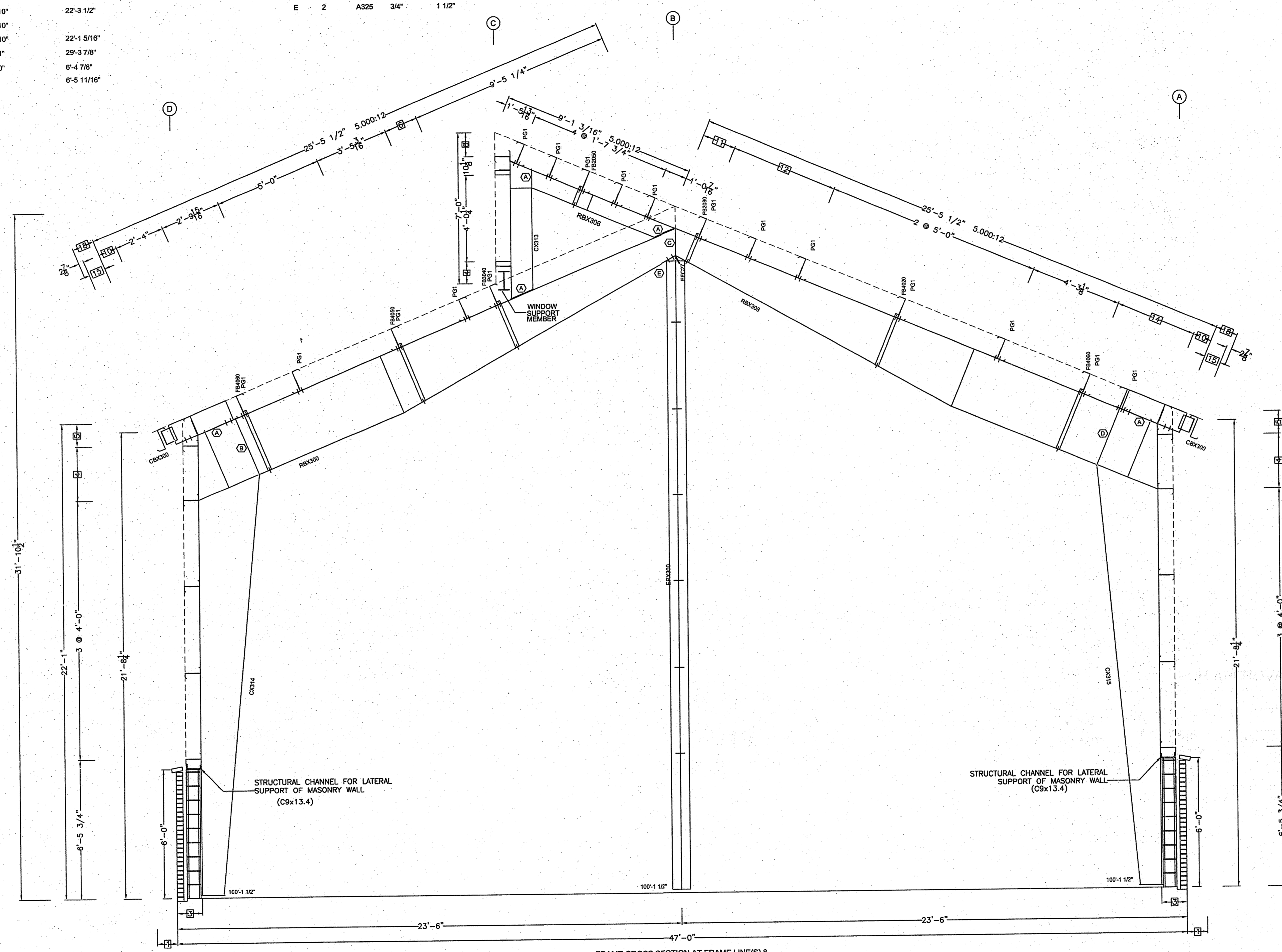

- 18. 1'-0 5/16" 5,000:12
- 17. 31'-10 1/2" Ridge Ht.
- 16. 2'7"
- 15. 9'7 1/8"
- 14. 2 @ 1'-10 5/8"
- 13. 4'-3 1/8"
- 12. 2 @ 2'-6"
- 11. 1'-6 13/16"
- 10. 10'7 1/8"
- 9. 2'-4"
- 8. 1'-1 5/16"
- 7. 3'-5 3/16"
- 6. 1'-6 3/4"
- 5. 1'-0 11/16"
- 4. 1'-0 5/16"
- 3. 1'-2"
- 2. 21'-8 1/4"
- 1. 11 3/8"

Dimension Key

1. USE 1/2 X 1 1/2 A325 SNUG TIGHTENED BOLTS FOR PURLIN TO FRAME, GIRT TO FRAME, AND GIRT TO CLIP CONNECTIONS UNLESS NOTED OTHERWISE.
2. SLOT REINFORCEMENT PLATES NEED NOT BE LOCATED ON THE SAME SIDE OF THE WEB AS THE HILLSIDE WASHER.

THE VP ENGINEER'S SEAL APPLIES ONLY TO THE WORK PRODUCT OF VP AND DESIGN AND PERFORMANCE REQUIREMENTS SPECIFIED BY VP. THE VP ENGINEER'S SEAL DOES NOT APPLY TO THE PERFORMANCE OR DESIGN OF ANY OTHER PRODUCT OR COMPONENT FURNISHED BY VP EXCEPT TO ANY DESIGN OR PERFORMANCE REQUIREMENTS SPECIFIED BY VP.

THIS DRAWING, INCLUDING THE INFORMATION HEREON, REMAINS THE PROPERTY OF VP BUILDINGS. IT IS PROVIDED SOLELY FOR ERECTING THE BUILDING DESCRIBED IN THE APPLICABLE PURCHASE ORDER AND SHALL NOT BE MODIFIED, REPRODUCED OR USED FOR ANY OTHER PURPOSE WITHOUT PRIOR WRITTEN APPROVAL OF VP BUILDINGS.

THE GENERAL CONTRACTOR AND/OR ERECTOR IS SOLELY RESPONSIBLE FOR ACCURATE, GOOD QUALITY WORKMANSHIP IN ERECTING THIS BUILDING IN CONFORMANCE WITH THIS DRAWING, DETAILS REFERENCED IN THIS DRAWING, ALL APPLICABLE VP ERECTION GUIDES, AND INDUSTRY STANDARDS PERTAINING TO PROPER ERECTION, INCLUDING THE CORRECT USE OF TEMPORARY BRACING.

VP Buildings, Inc.
 3200 Players Club Circle Memphis TN 38125

REV	DATE	BY	DESCRIPTION

NTS

BUILDER	Broadmoor, LLC
CUSTOMER	John F. Stennis Space Center
LOCATION	Stennis Space Center, Mississippi
PROJECT	Riverine and Combatant Craft Operations
BUILDERS P#	

FRAME CROSS SECTION AT FRAME LINE(S) 8

JOBNO	08-28914
DATE	02/03/2009
DRAWN/CHECK	RAT
PAGE	13

VP BUILDINGS
 VPC VERSION: 7.1c
 FILENAME: 08-28914 EP3.VPC

FOR APPROVAL - NOT FOR CONSTRUCTION

Shape Name = Boat Storage Building Wall 4, Frame 7

FRAME CROSS SECTION AT FRAME LINE(S) 8