

DECKING SCHEDULE

MARK #	LENGTH	GAGE	TYPE	FINISH
D1	28'-11"	26	S3	G60
D2	32'-0"	26	S3	G60
D3	30'-0"	26	S3	G60
D4	28'-9"	26	S3	G60
D5	22'-9"	26	S3	G60
D6	23'-11"	26	S3	G60

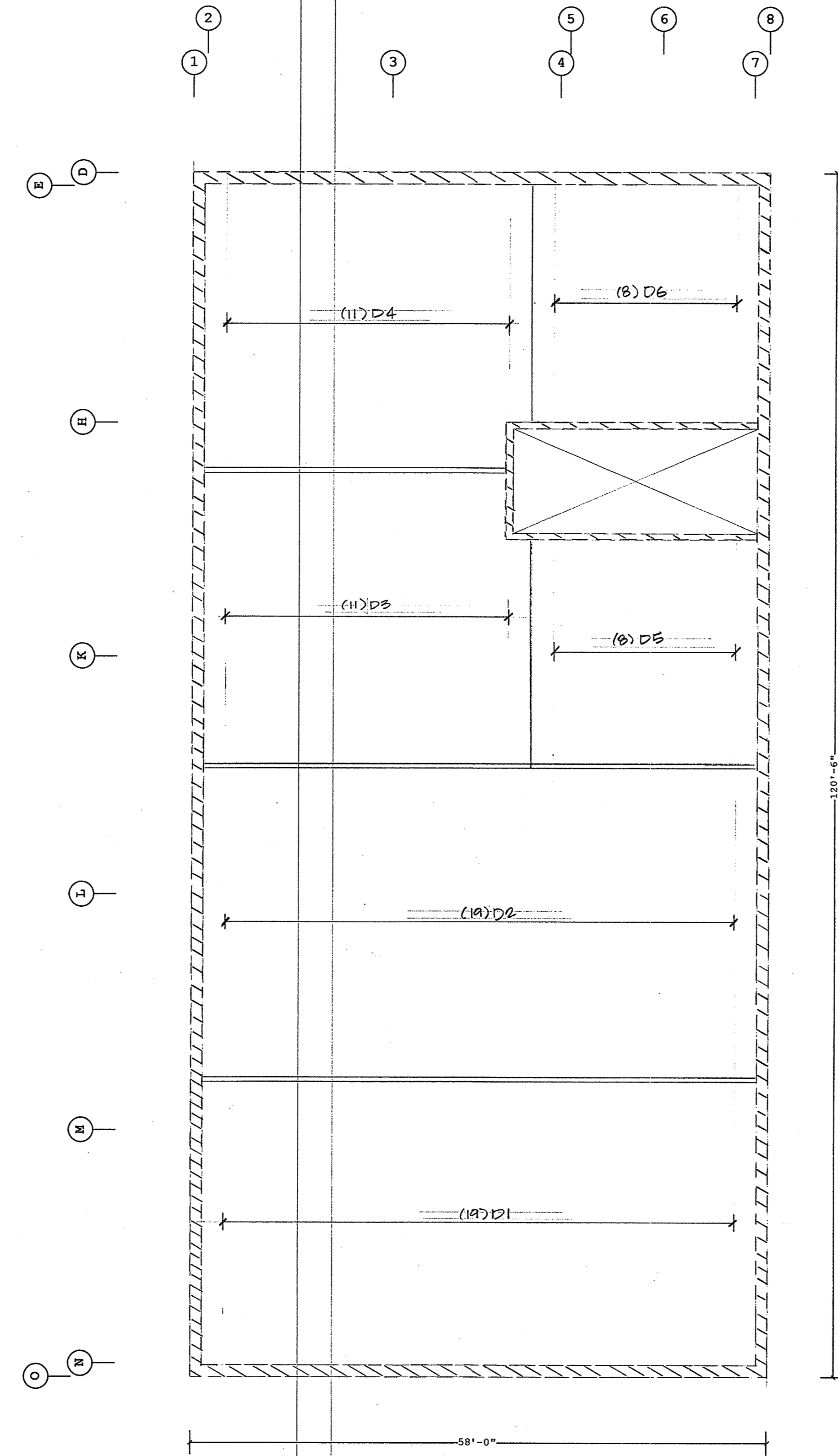

MEZZANINE DECKING PLAN

Shape Name = Operations Building

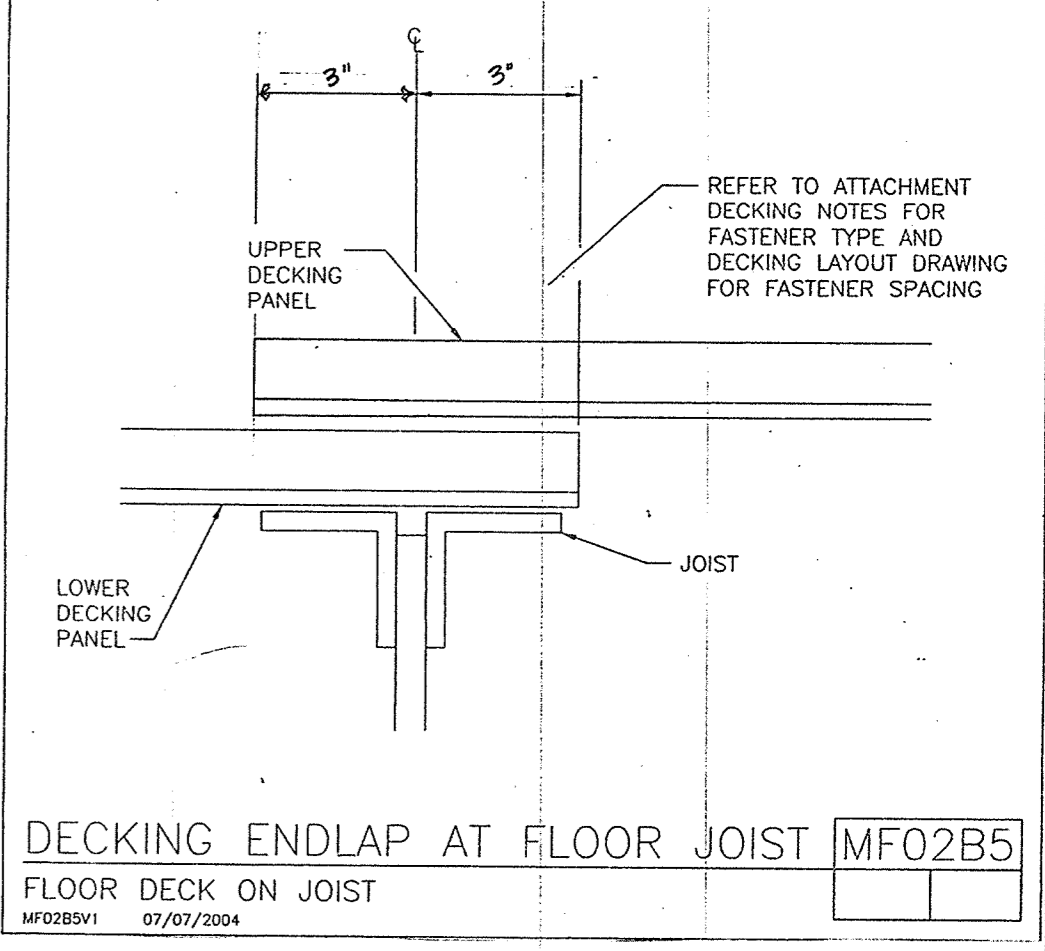

DECKING ENDLAP AT FLOOR JOIST MFO2B5
FLOOR DECK ON JOIST
MFO2B5Y1 07/07/2004

DECK BY VP:
THE DECK SHALL BE FASTENED TO PROVIDE SUFFICIENT DIAPHRAGM SHEAR STRENGTH AND STIFFNESS. REFER TO AN ADDITIONAL SHEET FOR FASTENING REQUIREMENTS.

NON-COMPOSITE FLOOR DECK PROVIDES TEMPORARY SHORING FOR CONCRETE FLOOR SLABS AND IS NOT A COMPOSITE FLOOR SYSTEM.

VP BUILDINGS IS NOT RESPONSIBLE FOR THE REINFORCED CONCRETE FLOOR SLAB DESIGN AND ASSUMES THAT MINIMUM SLAB REINFORCEMENT IS PROVIDED AND PROPERLY INSTALLED. VP IS NOT RESPONSIBLE FOR DETERMINING OR PROVIDING WELDED WIRE MESH FOR REINFORCEMENT OF THE CONCRETE SLAB.

STAIRS:
IF JOIST ARE BY VP, STAIRS MUST BE ATTACHED TO THE MEZZANINE AT THE MEMBERS SHOWN ON THE VP PLAN. IF SUPPORT OF A STAIR REQUIRES ATTACHMENT TO ANY OTHER VP MEZZANINE MEMBER, THE BUILDER MUST NOTIFY VP.

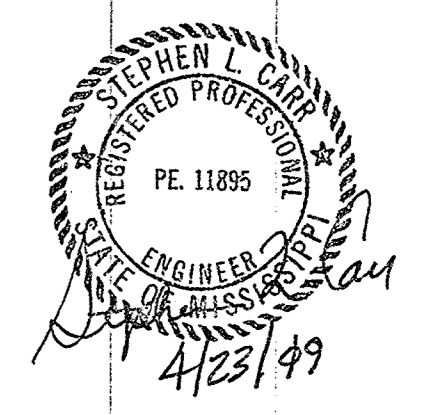
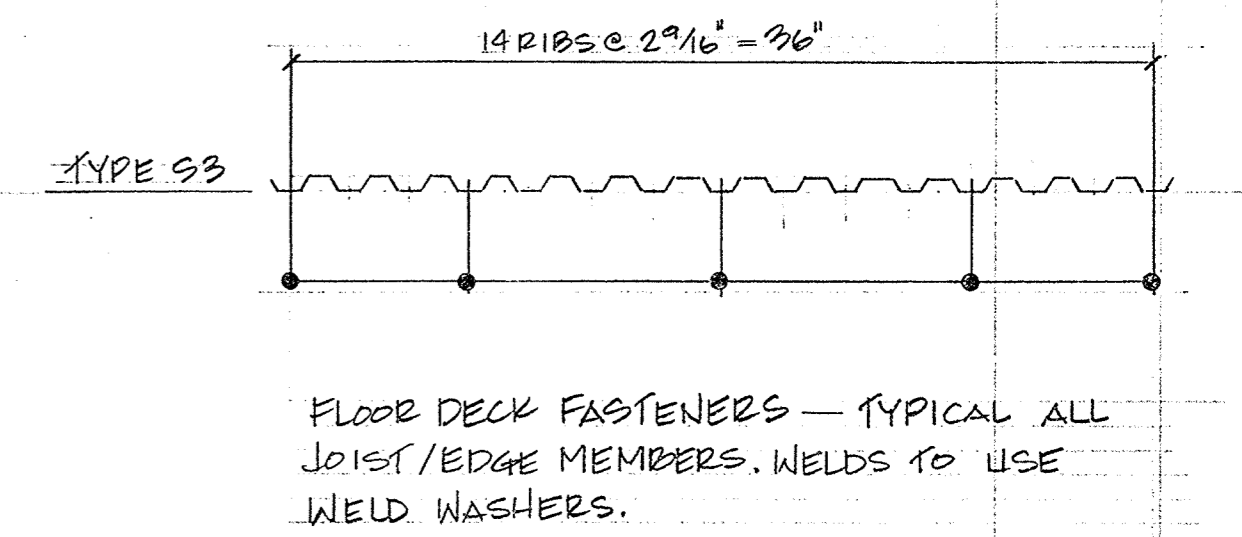

- PRE-DRILLING 1/8 DIAMETER HOLES FOR ROOF STRUCTURAL FASTENERS MAY BE REQUIRED AT 11 GAGE PURLINS, NESTED PURLINS, PURLIN LAP LOCATIONS, AND/OR SECONDARY STRUCTURAL BEAMS
- ROOF SHEETS ARE AN INTEGRAL PART OF THE STRUCTURAL SYSTEM, REMOVAL OR ALTERATION WITHOUT PRIOR AUTHORIZATION IS PROHIBITED.
- PANELS SHOWN WITH A LENGTH LESS THAN 1-0, 5-0 FOR SSR, MAY HAVE TO BE FIELD CUT.
- SEE JOB DETAILS FOR SHEETING AND TRIM FASTENER SPECIFICATION.

THE VP ENGINEER'S SEAL APPLIES ONLY TO THE WORK PRODUCT OF VP AND DESIGN AND PERFORMANCE REQUIREMENTS SPECIFIED BY VP. THE VP ENGINEER'S SEAL DOES NOT APPLY TO THE PERFORMANCE OR DESIGN OF ANY OTHER PRODUCT OR COMPONENT FURNISHED BY VP EXCEPT TO ANY DESIGN OR PERFORMANCE REQUIREMENTS SPECIFIED BY VP.

THIS DRAWING, INCLUDING THE INFORMATION HEREON, REMAINS THE PROPERTY OF VP BUILDINGS. IT IS PROVIDED SOLELY FOR ERECTING THE BUILDING DESCRIBED IN THE APPLICABLE PURCHASE ORDER AND SHALL NOT BE MODIFIED, REPRODUCED OR USED FOR ANY OTHER PURPOSE WITHOUT PRIOR WRITTEN APPROVAL OF VP BUILDINGS.

THE GENERAL CONTRACTOR AND/OR ERECTOR IS SOLELY RESPONSIBLE FOR ACCURATE, GOOD QUALITY WORKMANSHIP IN ERECTING THIS BUILDING IN CONFORMANCE WITH THIS DRAWING, DETAILS REFERENCED IN THIS DRAWING, ALL APPLICABLE VP ERECTION GUIDES, AND INDUSTRY STANDARDS PERTAINING TO PROPER ERECTION, INCLUDING THE CORRECT USE OF TEMPORARY BRACING.

VP Buildings			
3200 Players Club Circle Memphis TN 38125			
REV	DATE	BY	DESCRIPTION

MEZZANINE DECKING PLAN		 VP BUILDINGS VARCO PRUDEN A BlueScope Steel Company VP BUILDINGS 7.11	JOBNO 08-28914 EP1 DATE 16 APR 09 DRAWING/CHECK PCD PAGE 00 OF 00
BUILDER Broadmoor, LLC CUSTOMER John F. Stennis Space Center LOCATION Stennis Space Center, Mississippi PROJECT Riverine and Combatant Craft Operations Facility BUILDERS PO#	ENGINEER Stephen L. Carr PE 11885 4/23/09		NTS