

DAMMON
ENGINEERING, INC

CHIEF ENGINEER
EMMETT
DAMMON, P.E.
CHIEF ARCHITECT
ROBERT
WILTSE

1095 FLORIDA AVENUE
SUDBELL, LA. 70458
OFFICE: 985-649-5932
FAX: 985-641-5950

WEBSITE:
WWW.DAMMONENGINEERING.COM
EMAIL:
DAMMONENG@BELLSOUTH.NET

ARCHITECTURE
ENGINEERING
STUDIES
PLANNING
INVESTIGATION
EXPERT WITNESS

SOUTHEAST
LOUISIANA
VETERANS
WALKING
TRAIL

FOUNDATION
PLAN

REV:

SCALE: AS NOTED

JOB#:

DATE: 06-14-10

SHEET

S-1

OF

- NOTES:
1. CONTRACTOR SHALL FIELD VERIFY ALL DIMENSIONS, DEPRESSIONS PRIOR TO COMMENCING WORK
 2. MUCK OUT 24" DEEP FOR FOUNDATION PAD MINIMUM
 3. DIRT SHALL BE INSTALLED IN 6" LIFTS AND COMPACTED TO 95% PROCTOR.
 4. TREAT SOIL BELOW SLAB FOR TERMITES.
 5. CONCRETE MIX SHALL BE 3000 PSI. MINIMUM.

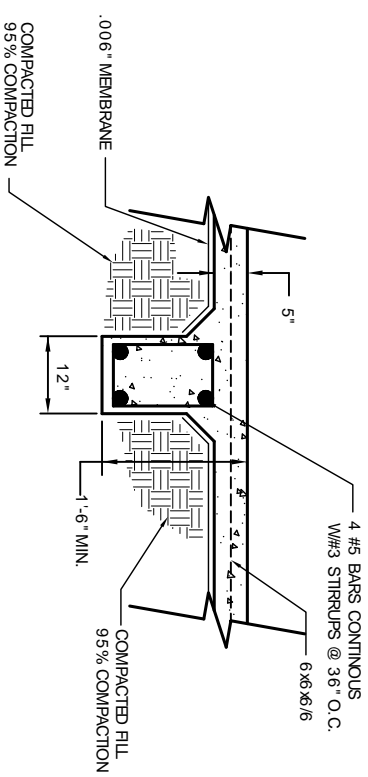
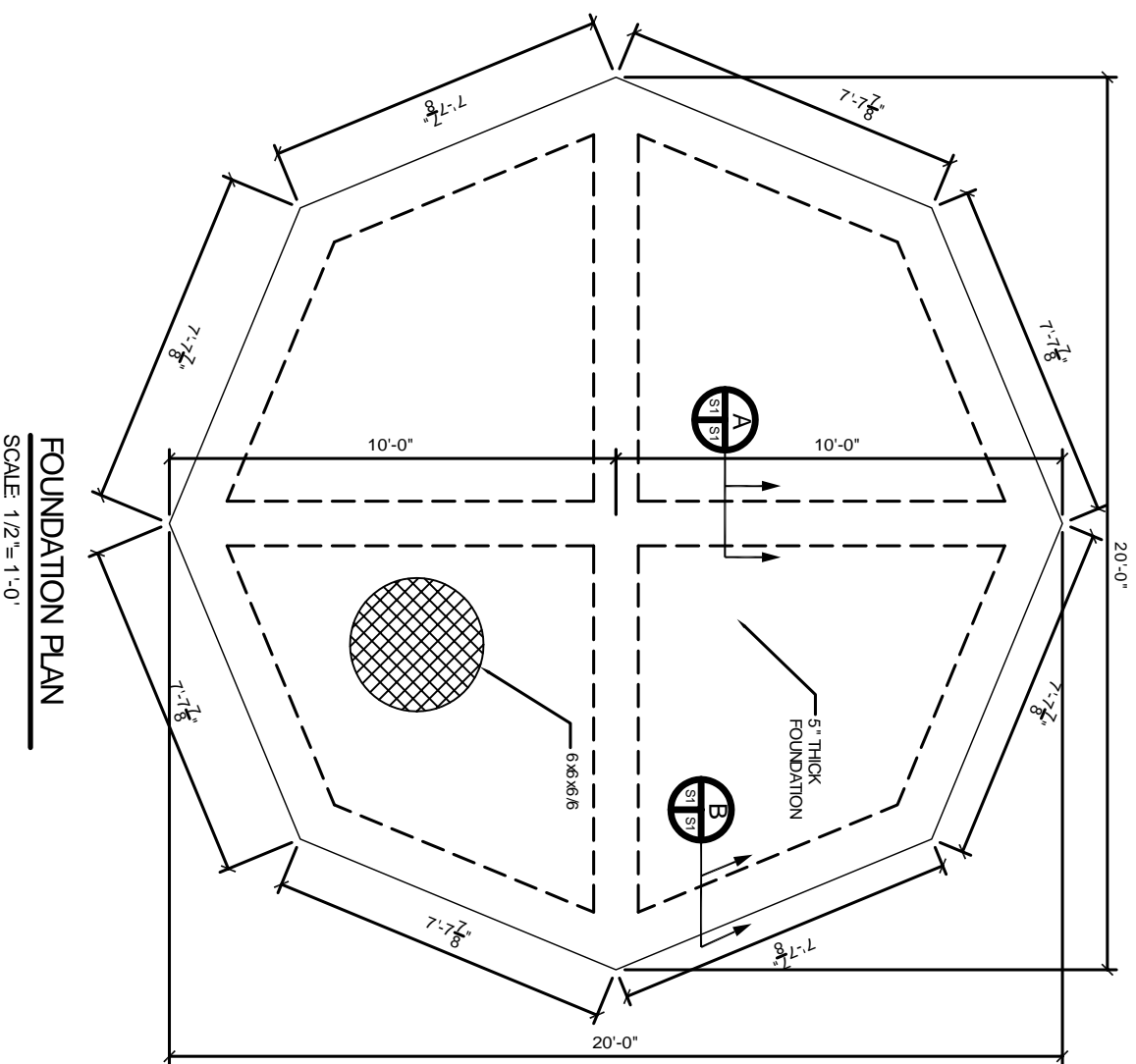

SECTION
A
NTS

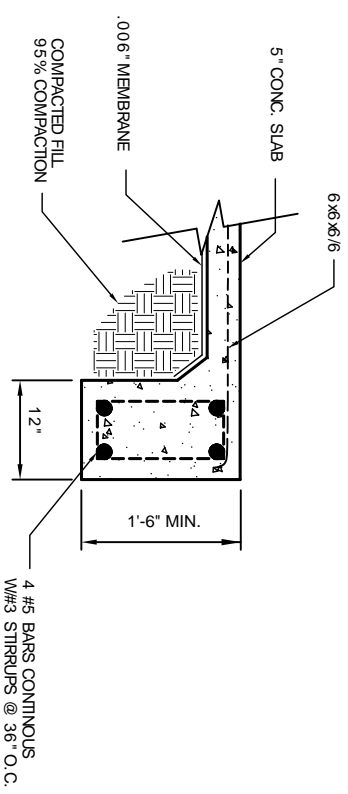

SECTION
B
NTS