

**NOTES:**

1. CONTRACTOR SHALL FIELD VERIFY ALL DIMENSIONS, DEPRESSIONS PRIOR TO COMMENCING WORK.
2. MUCK OUT 24" DEEP FOR FOUNDATION PAD MINIMUM OR TO UNDISTURBED SOIL CAPABLE OF 1500 PSF BEARING.
3. DIRT SHALL BE INSTALLED IN 6" LIFTS AND COMPACTED TO 95% PROCTOR.
4. TREAT SOIL BELOW SLAB FOR TERMITES.
5. CONCRETE MIX SHALL BE 3000 PSI. MINIMUM.

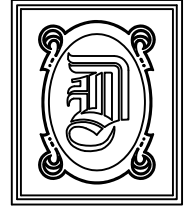

**DAMMON  
ENGINEERING, INC.**

CHIEF ENGINEER  
EMMETT  
DAMMON, P.E.

CHIEF ARCHITECT  
ROBERT  
WILTSE

1095 FLORIDA AVENUE  
SUDELL, LA. 70458  
OFFICE: 985-649-5832  
FAX: 985-641-5950

WEBSITE:  
WWW.DAMMONENGINEERING.COM

EMAIL:  
DAMMONENG@BELLSOUTH.NET

- ARCHITECTURE
- ENGINEERING
- STUDIES
- PLANNING
- INVESTIGATION
- EXPERT WITNESS

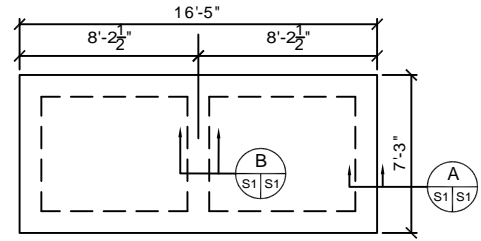

**HVAC FOUNDATION PLAN**  
SCALE: 1/4"=1'-0"

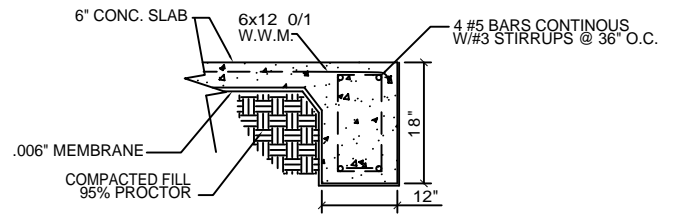

SECTION **A**  
N.T.S.

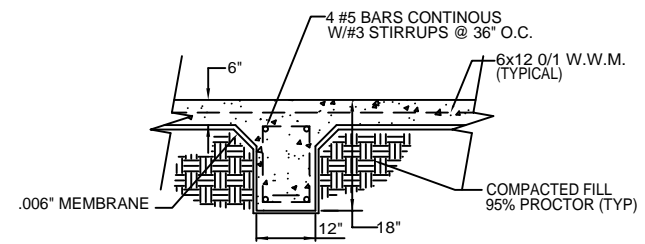

SECTION **B**  
N.T.S.

SOUTHEAST  
LOUISIANA  
VETERAN'S  
HEALTH CARE  
SYSTEM

SUITE C  
EQUIPMENT  
FOUNDATION  
PLANS

REV:

SCALE: AS NOTED

JOB#: 2011

DATE: 04-06-09

SHEET 3

**S-1**

OF 14