

CHILDRENS INTERNATIONAL MEDICAL GROUP

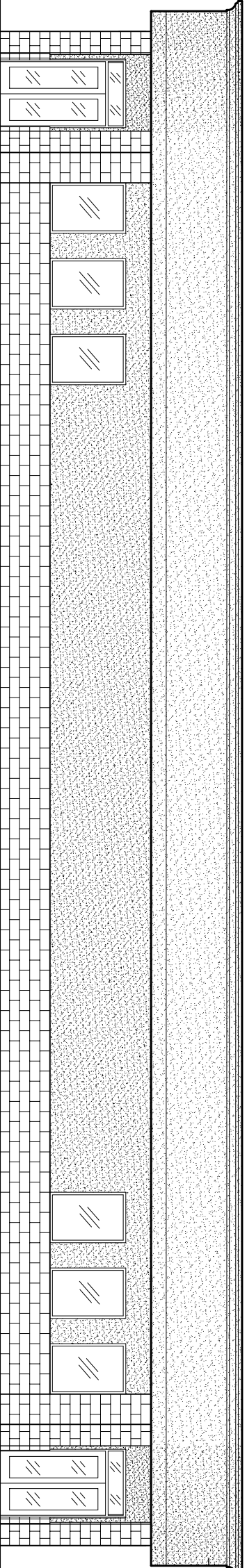

SOUTH - FRONT EXTERIOR ELEVATION

????????????

HAMMOND, LA

INTERNATIONAL BUILDING CODE 2006

OCCUPANT CLASSIFICATION:
BUSINESS, GROUP B. (SEC 304.1)

OCCUPANT LOAD: (TBL 1004.1.1)
BUSINESS AREAS = 100 GROSS SQ.FT. / OCCUPANT
5,000 SQ.FT. GROSS BUILDING = TOTAL OF 50 OCCUPANTS

EXIT ACCESS TRAVEL DISTANCE: (SEC 1016)
EXIT ACCESS TRAVEL DISTANCE = 300' SPRINKLED

EXIT ACCESS REQUIREMENTS: (SEC 1019)
2 EXITS REQUIRED FOR 79 OCCUPANTS IN BUSINESS OCCUPANCY (5 EXITS PROVIDED)

ALLOWABLE HEIGHT AND BLDG. AREA: (TBL 503)
B= 23,000 SQ.FT. / 4 STORY ALLOWED, THIS PROJECT 1 STORY / 5,000 SQ.FT.

CONSTRUCTION CLASSIFICATION: (SEC 602.2)
TYPE II B

FIRE RESISTANCE RATING REQUIREMENTS FOR BLDG. ELEMENTS: (TBL 601)
STRUCTURAL FRAME= 0 HRS.
BEARING WALLS (INTERIOR AND EXTERIOR)= 0 HRS.
NON-BEARING WALLS= 0 HRS.
FLOOR CONSTRUCTION= 0 HRS.
ROOF CONSTRUCTION= 0 HRS.

NOTE: FIRE PROTECTION OF STRUCTURAL MEMBERS REQUIRED IN WHERE EVERY PART OF THE ROOF CONSTRUCTION IS 2' ABOVE SLAB, ALL ROOF CONSTRUCTION < 2' ABOVE SLAB.

FIRE RESISTANCE RATING REQUIREMENTS FOR EXTERIOR WALLS: (TBL 602)
EXTERIOR WALLS WITH 10' < / = < 30' FIRE SEPARATION DISTANCE = 0 HR

FIRE ALARM SYSTEM REQUIREMENTS: (SEC 907)
THIS BLDG. DOES NOT REQUIRE A FIRE ALARM SYSTEM IN ACCORDANCE WITH SEC 907.2.2 & SEC 907.2.7

CONSTRUCTION DOCUMENTS: (SEC 1603)
THIS BLDG. SHALL BE DESIGNED IN ACCORDANCE WITH IBC SECTION 1609 AS A FULLY ENCLOSED BLDG., WITH AN INTERNAL PRESSURE COEFFICIENT OF + OR - 0.18 (ASCE 7-05 FIGURE 6-5), AND USING THE FOLLOWING INFORMATION:

BASIC WIND SPEED (3 SECOND GUSTS)= 130 MPH (FIG 1609)
IMPORTANCE FACTOR: CATEGORY III BLDG., IE = 1.00, IS = 1.0, IW = 1.00 (TBL 1604.5)
EXPOSURE B, DETERMINATION OF WIND LOADS SHALL BE IN ACCORDANCE WITH IBC SEC 1609.4

LIVE LOADS TBL 1607.1 OFFICE BUILDINGS
CORRIDORS ABOVE FIRST FLOOR = 80PSF
FILE AND COMPUTER ROOMS SHALL BE DESIGNED FOR HEAVIER LOADS BASED ON ANTICIPATED OCCUPANCY = -

LOBBIES AND FIRST-FLOOR CORRIDORS = 100PSF
OFFICES = 50 PSF
ROOF SNOWLOADS= 5 PSF (FIG. 1608.2)

BASED ON THE SURVEY OF THIS PROPERTY BY J.V. BURGESS & ASSOC., INC.
THIS PROPERTY IS NOT IN A SPECIAL FLOOD HAZARD AREA.
F.I.R.M. COMMUNITY MAP NO. 220204 0010C E DATE 4/21/99
FLOOD ZONE X B.F.E = NA

SQUARE FEET TOTAL: 5,000 SQ. FT.

NOT FOR CONSTRUCTION

BUILDING SHALL BE FULLY SPRINKLED

ZONED C-3

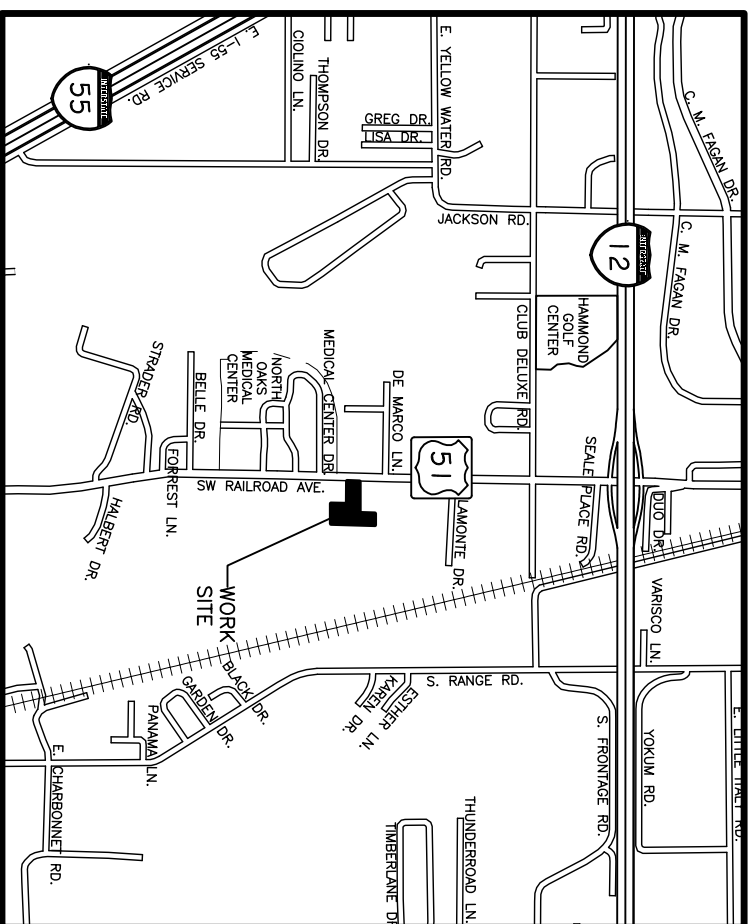

VICINITY MAP
N.T.S.

DWG#	DRAWING NAME
	INDEX OF DRAWINGS
C-1	COVER SHEET
C-1	SITE PLAN
C-2	SITE PAVING PLAN
C-3	SITE DRAINAGE PLAN
C-4	SITE UTILITIES * ILLUMINATION PLAN
C-5	SILT FENCE DETAILS
S-1	FOUNDATION PLAN
A-1	FLOOR PLAN
A-2	BUILDING * WALL SECTIONS * W/ROOF PLAN
A-3	EXTERIOR ELEVATIONS
A-4	SCHEDULES AND NOTES
A-5	REFLECTED CEILING PLAN
H-1	HANDICAP NOTES
H-2	HANDICAP NOTES
M-1	MECHANICAL PLAN
M-2	MECHANICAL NOTES
E-1	ELECTRICAL POWER PLAN
E-2	ELECTRICAL LIGHTING PLAN
E-3	ELECTRICAL SCHEDULES * ONE LINE DIAGRAM
P-1	PLUMBING PLAN

DETAILED BUILDING REQUIREMENTS (MAIN WIND FORCE RESISTING COMPONENTS)

- THE DESIGN, FABRICATION AND SECTION OF STRUCTURAL STEEL FOR BUILDINGS AND STRUCTURES SHALL BE IN ACCORDANCE WITH EITHER THE AISC LOAD AND RESISTANCE FACTOR DESIGN SPECIFICATION FOR STRUCTURAL STEEL BUILDINGS (AISC-LRFD), AISC SPECIFICATION FOR STRUCTURAL STEEL BUILDINGS-ALLOWABLE STRESS DESIGN (AISC-ASD) OR AISC SPECIFICATION FOR THE DESIGN OF STEEL HOLLOW STRUCTURAL SECTIONS (AISC-HSS). WIND LOAD DESIGN OF 130 MPH.
- ROOF COVERING HAS BEEN DESIGNED IN ACCORDANCE WITH THE REQUIREMENTS SET FORTH IN IBC SECTION 1507
- 7/16" THICK STRUCTURAL WOOD PANELS AND ATTACHMENT HARDWARE SHALL BE PROVIDED FOR BUILDING OCCUPANCY-THE PANELS SHALL BE NUMBERED FOR EACH GLAZED OPENING AND SHALL BE STORED ON SITE PERMANENTLY

CONTRACTOR NOTE
EACH CONTRACTOR RESPONSIBLE FOR THE CONSTRUCTION OF A MAIN WIND-FORCE-RESISTING COMPONENT OF THIS BUILDING SHALL SUBMIT A WRITTEN CONTRACTORS STATEMENT OF RESPONSIBILITY TO THE BUILDING OFFICIAL AND OWNER PRIOR TO COMMENCEMENT OF THE WORK ON THAT COMPONENT. (IBC 1706.3)

CIMG IN HAMMOND
HAMMOND, LA

DATE: 11-25-09
JOB NO. 2042

DAMMON ENGINEERING, INC.
1095 FLORIDA AVE. OFFICE: (985) 649-5832
SLIDELL, LA 70458 FAX: (985) 641-5950
WEBSITE: WWW.DAMMONENGINEERING.COM
EMAIL: DAMMONENG@BELLSOUTH.NET

