

- 101- PEDO RECEPTION RM
- 102- ADULT RECEPTION RM
- 103- BUSINESS OFFICE
- 104- INVENTORY CONTROL CLOSET
- 105- LABORATORY
- 106- STAFF LOUNGE
- 107- TREATMENT RM#1
- 108- TREATMENT RM#2
- 109- TREATMENT RM#3
- 110- PRIVATE OFFICE
- 111- EMPLOYEE RESTROOM
- 112- PRIVATE PEDO TREATMENT RM#1
- 113- PRIVATE PEDO TREATMENT RM#2
- 114- HYGIENE BAY
- 115- EQUIPMENT RM
- 116- NO2/O2 CLOSET
- 117- MENS TOILET
- 118- WOMENS TOILET
- 119- CONSULTATION RM
- 120- SERVER CLOSET
- 121- XRAY RM
- 122- STERILIZATION

PLUMBING FIXTURE COUNT:
 PER LA STATE PLUMBING CODE 2000 I
 OCCUPANT LOAD FOR BUSINESS BASE
 28 OCCUPANTS
 MENS TOILETS REQUIRED = 1
 MENS TOILETS PROVIDED = 1
 MENS LAVATORY REQUIRED = 1
 MENS LAVATORY PROVIDED = 1
 FEMALE TOILETS REQUIRED = 2
 FEMALE TOILETS PROVIDED = 2
 FEMALE LAVATORY REQUIRED = 2
 FEMALE LAVATORY PROVIDED = 2

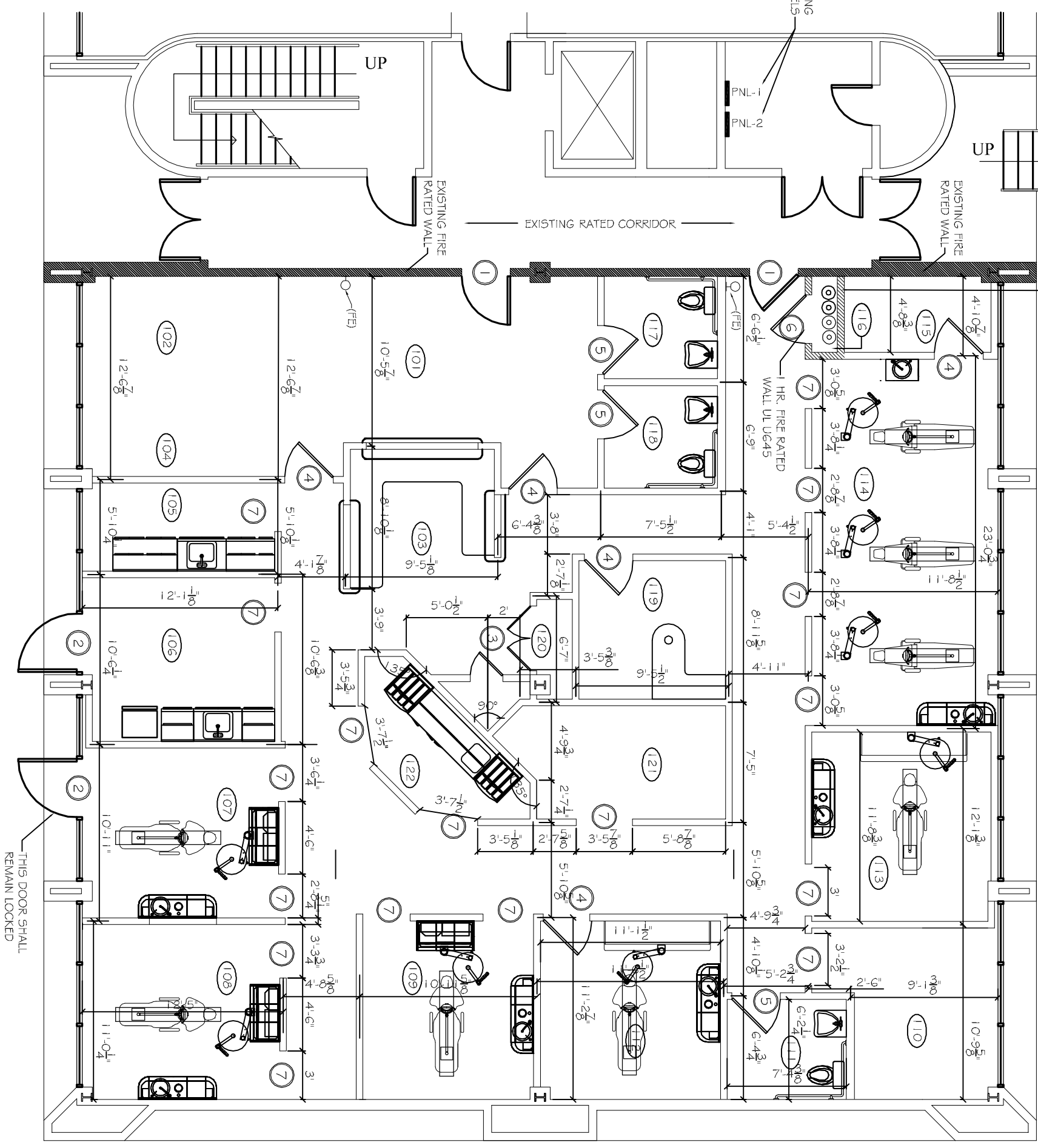

FLOOR PLAN

THIS DOOR SHALL
REMAIN LOCKED