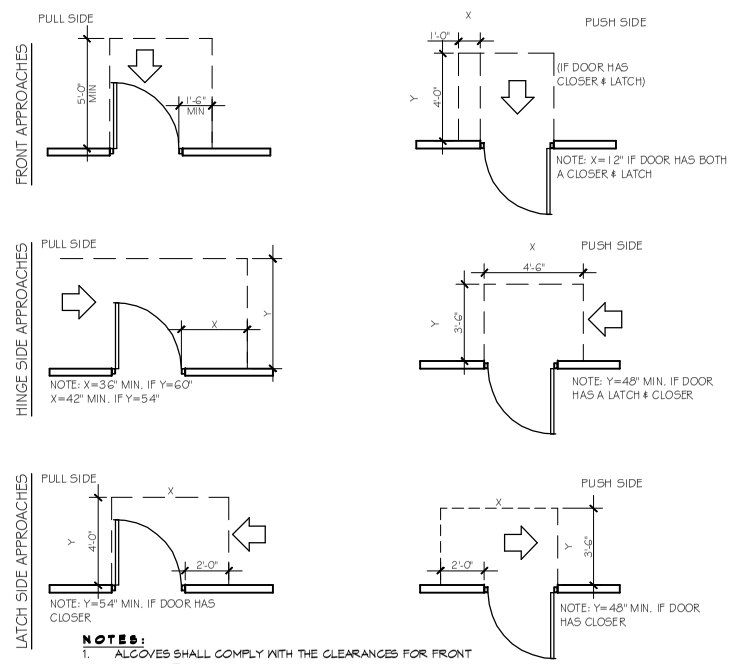

NOTES:

1. ALCOVES SHALL COMPLY WITH THE CLEARANCES FOR FRONT APROACHES.
2. DOOR HARDWARE SHALL BE THE LEVER TYPE.
3. DOORS SHALL HAVE A MAX. 8.5 LB. EXTERIOR, 5LB. INTERIOR, AND A MAX. 8.5 LB. EXTERIOR, 5 LB.

ADA DOORS

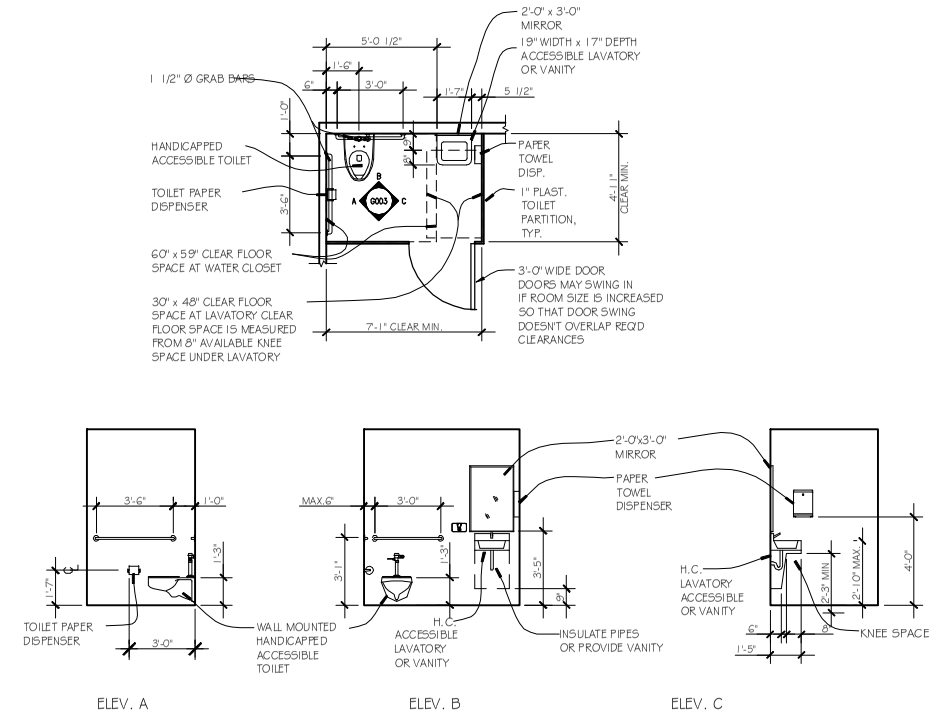

TYPICAL HCP BATHROOM

SCALE: 1/4 = 1'-0"

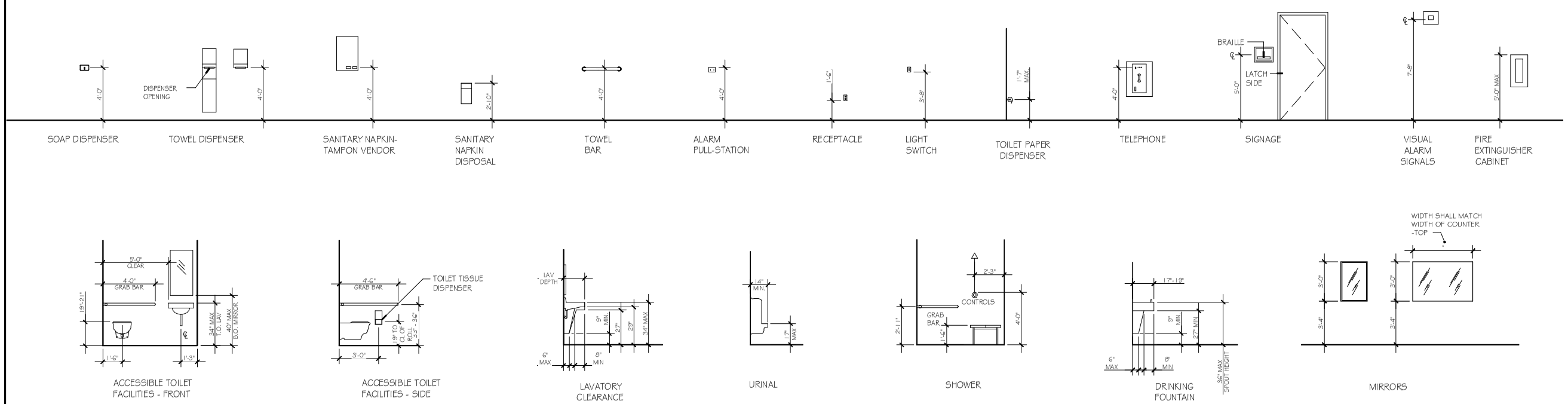

ADA MOUNTING HEIGHTS

DAMMON ENGINEERING, INC.
Architects & Engineers
dammoneng@bellsouth.net
PHONE: 985-649-3852
FAX: 985-641-9562
CHIEF ARCHITECT: KEVIN KINCHEN
554 OLD SPANISH TRAIL
SLIDELL, LA 70458

The dimensions and details shown here are as noted in the contract documents. Verify the dimensions, relationships, bearing, and detail of existing conditions before fabrication, or part thereof and be responsible for errors and omissions. Do not scale drawings. Report any discrepancies to the architect/engineer immediately. Use the specific project for which the floor plan was prepared. Reproduction of this plan without the written permission of Dammon Engineering, Inc. and all associated consultants is a violation of the Louisiana Architectural Practice Act.

OFFICE RENOVATION FOR DR. KRISTI SOILEAU, DDS, MED

PERIODONTAL COSMETIC AND REGENERATIVE SURGERY

3634 COLISEUM
NEW ORLEANS, LOUISIANA

JOB No:	2188	DATE:	11-14-2013
DRAWN BY:	JTL	CHECKED BY:	CKD

REVISIONS

#	DESCRIPTION	DATE

ADA INFORMATION

SHEET No: 04 OF 15

G3