

LIFT STATION NOTES

- LIFT STATION SHALL BE INSTALLED A MINIMUM OF 10 FT FROM ALL PROPERTY LINES. THE SYSTEM SHALL BE A 1-1/2HP. THE TANK SHALL BE A MINIMUM OF 24" X 120". (ZOELLER PACKAGE FM3326 OR EQUAL)

LEGEND

- U/W--- UNDERGROUND ELECTRICAL POWER CONDUIT(S).
- ST --- UNDERGROUND STORM WATER DRAINAGE PIPE(S).
- DW --- UNDERGROUND DOMESTIC WATER PIPE(S).
- S --- UNDERGROUND SANITARY SEWER GRAVITY PIPE(S).
- SFM --- UNDERGROUND SANITARY SEWER FORCE MAIN PIPE(S).
- TELE --- UNDERGROUND TELEPHONE LINES.
- OHP --- OVERHEAD POWER LINES.

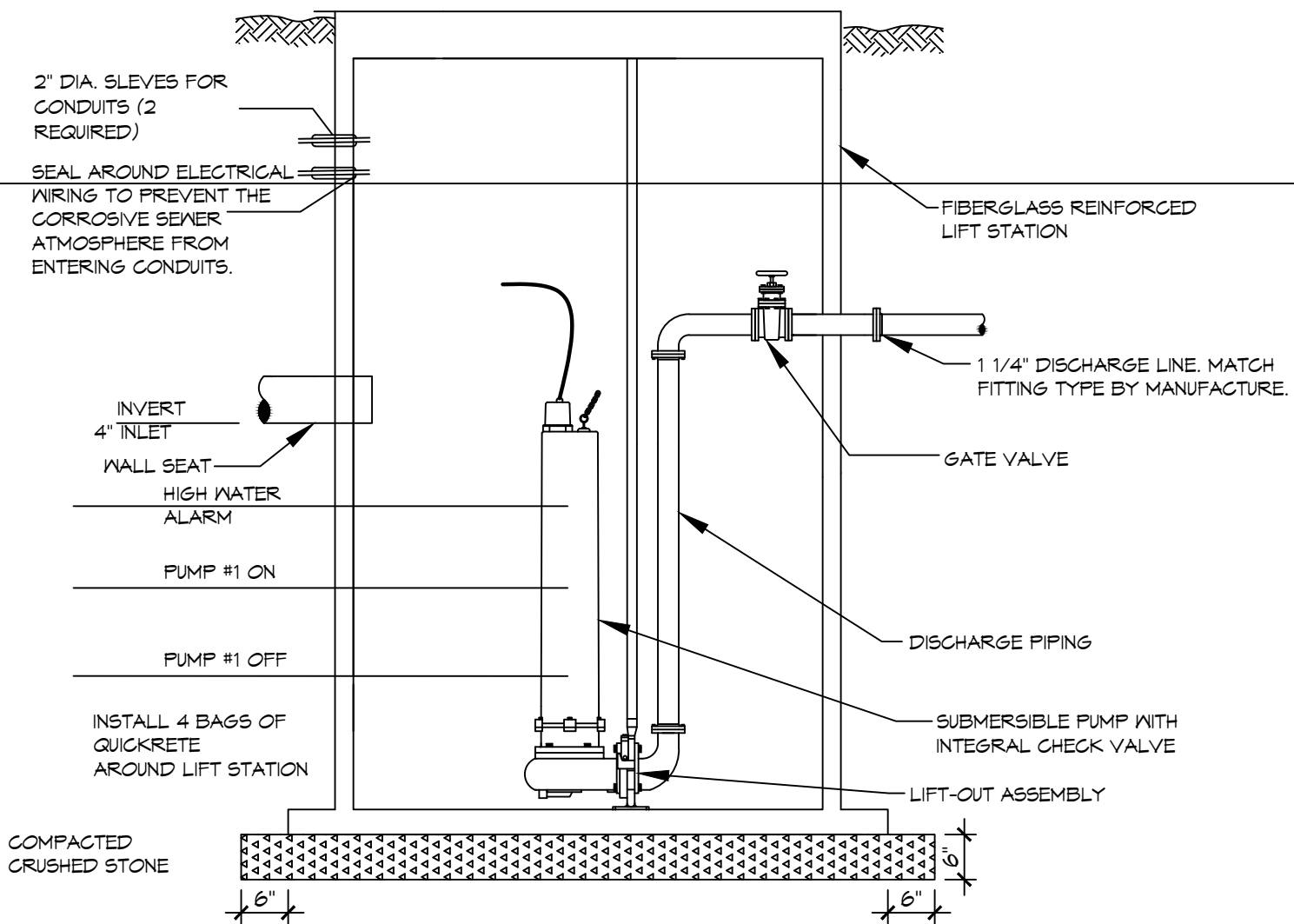

LIFT STATION (TYP)
SCALE: N.T.S.

DEMO EXISTING WASTE TREATMENT PLANT AND CONSTRUCT NEW LIFT STATION, MAINTAIN 10 FT FROM ALL PROPERTY LINES. CONNECT EXISTING GRAVITY SEWER TO NEW LIFT STATION.

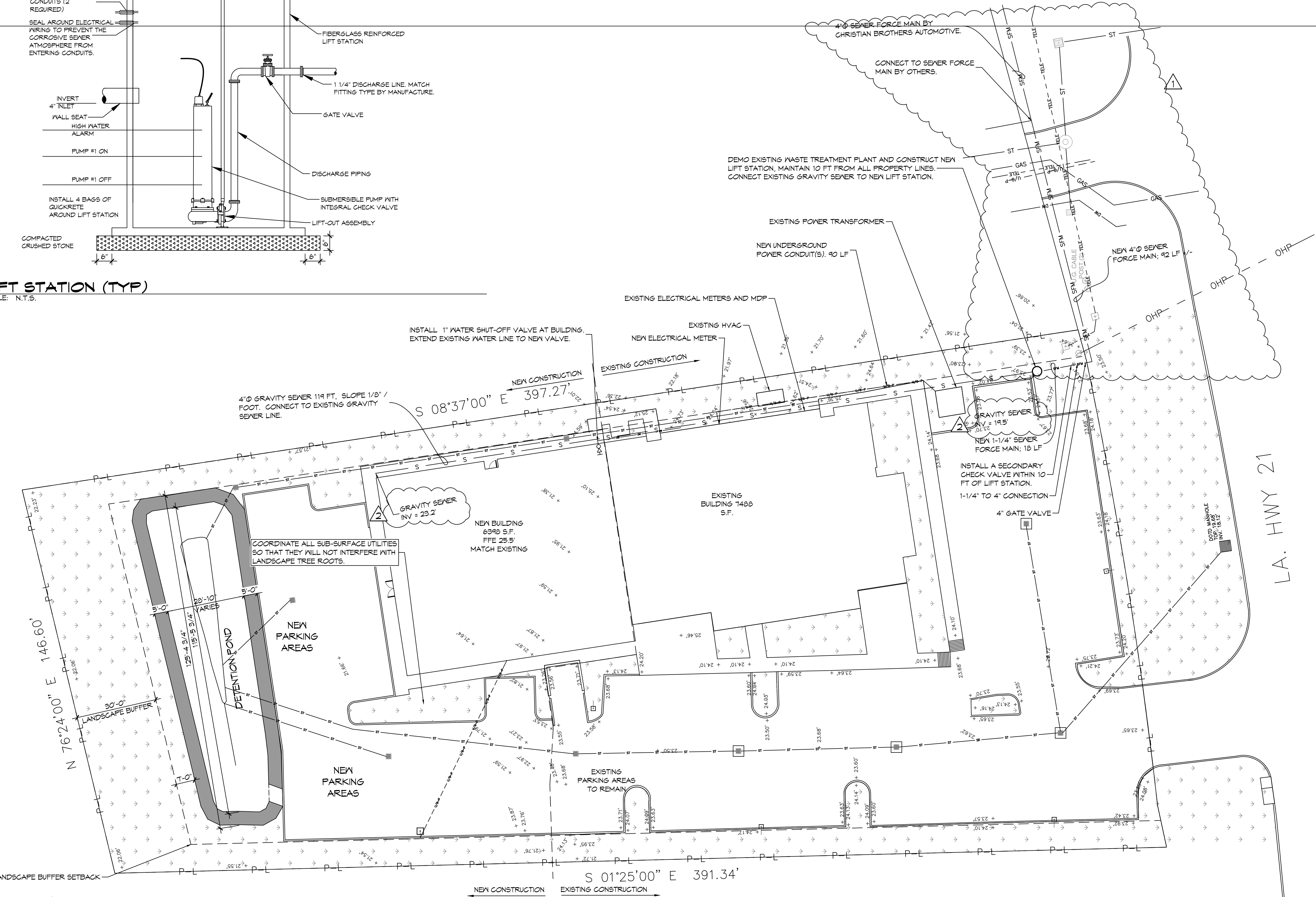

DAMMON ENGINEERING, INC.
LOUISIANA & MISSISSIPPI

www.dammonengineering.com
info@dammonengineering.com
PH: 985.649.5832

Chief Engineer: Brian Mistich, PE
554 Old Spanish Trail
Slidell, LA 70458

#	DESCRIPTION	DATE
1	Updated ForceMain	9/16/2022
2	Added Gravity Sewer Inverts	



NEW ADDITION

HONTAS MOB

11211 LA HWY 21, 70458
COVINGTON, LA

JOB No: 2443 DATE: 6-19-2022
DRAWN BY: PFP CHECKED BY: CKD

SHEET TITLE:
SITE UTILITY PLAN

DRAWING NUMBER:
C104

SHEET No: 8 of 22