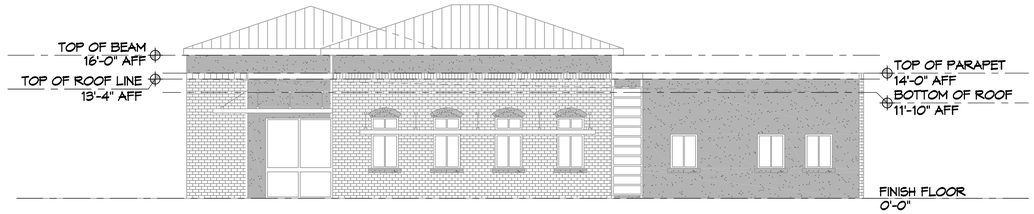

N

3 EXISTING STREET FRONT
SCALE: 1/8" = 1'-0"

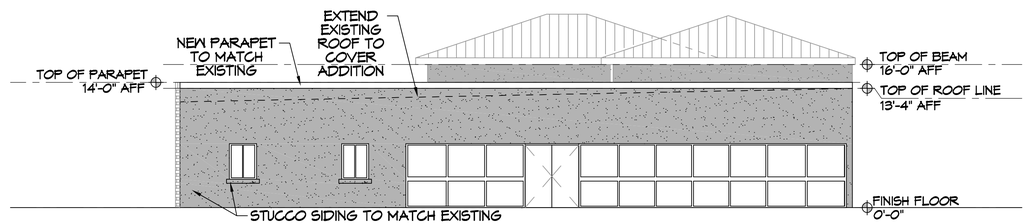

N

4 NEW STREET REAR
SCALE: 1/8" = 1'-0"

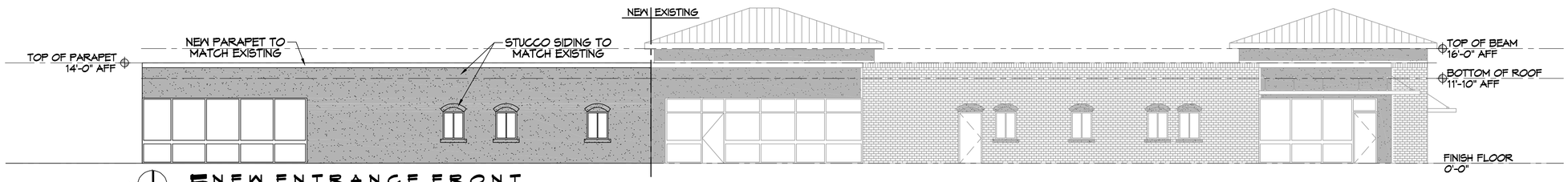

N

5 NEW ENTRANCE FRONT
SCALE: 1/8" = 1'-0"

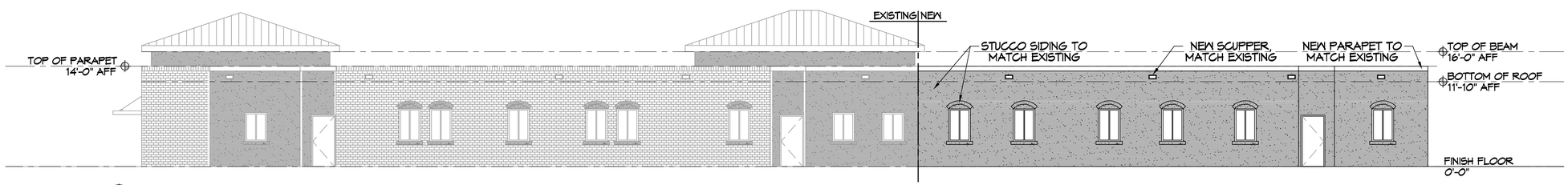

N

6 NEW ENTRANCE REAR
SCALE: 1/8" = 1'-0"

DAMMON ENGINEERING, INC.
LOUISIANA & MISSISSIPPI
www.dammonengineering.com
info@dammonengineering.com
PH: 985.649.5832
Chief Engineer: Brian Mistich, PE
5500 Louisiana Trail
Slidell, LA 70458

#	DESCRIPTION	DATE

REVISIONS

SEAL:

NEW ADDITION
HONTAS MOB
71211 LA HWY 21
COVINGTON, LA 70433

JOB No: 2449 DATE: 09-21-2021
DRAWN BY: dpd CHECKED BY: KJK

THIS DRAWING AND ALL OTHER DOCUMENTS, DESIGNS AND SPECIFICATIONS PREPARED BY DAMMON ENGINEERING, INC. ARE THE EXCLUSIVE PROPERTY OF DAMMON ENGINEERING, INC. AND ARE NOT TO BE USED FOR ANY PURPOSE OTHER THAN THE PROJECT FOR WHICH THEY WERE PREPARED AND PROVIDED WITHOUT WRITTEN CONSENT OF DAMMON ENGINEERING, INC. ALL REPRODUCTIONS OF THESE DOCUMENTS MUST BEAR THE ORIGINAL SEAL AND SIGNATURE OF DAMMON ENGINEERING, INC.

SHEET TITLE:
ELEVATION PLAN

DRAWING NUMBER:
A102

SHEET No: 3 of 3

FILE NAME: J:\-- Hospitals -- Medical -- Dental\2449 -- Hontas MOB Addition\Drawings\Current Drawings\A102 ELEVATION PLAN.dwg PLOT DATE & TIME: Tuesday, September 21, 2021 10:20:29 AM