

D:\MFG_A1 - New Orleans - Medical - Dammon\A1 - New Orleans Medical Center\Dammon\A105 - REFLECTED CEILING PLAN.dwg - 3/22/2022 10:10 AM

REFLECTED CEILING LEGEND

- | | |
|---|--|
| <p> 2x4 COLUMBIA LGAT24-30-MLG-EU</p> <p> 2x4 COLUMBIA LGAT24-30-HLG-EU</p> <p> 2x4 COLUMBIA - EMERGENCY</p> <p> PRESCOLITE LTR-4RD-H-SL19L-DM1-LTR-4RD-T-SL30K9VDS</p> <p> EXTERIOR LIGHT, MATCH EXISTING & CONNECT TO EXISTING CIRCUIT</p> <p> VANITY LIGHT FIXTURE</p> <p> EXHAUST FAN - SEE MECHANICAL</p> <p> NEW SUPPLY AIR GRILLE</p> <p> EXISTING SUPPLY AIR GRILLE</p> | <p> 2x2 COLUMBIA LGAT22-30MLG-EU</p> <p> 2x2 COLUMBIA LGAT22-L595 (4400LM)</p> <p> 2x2 COLUMBIA - EMERGENCY</p> <p> 48" COLUMBIA MP34-35VM-CN-EDU</p> <p> 48" LITECONTROL 4L-P-D-4-SOF-X-CX-35K-D030</p> <p> EXIT LIGHT FIXTURE - CEILING MOUNTED</p> <p> NEW RETURN AIR FILTER GRILLE</p> <p> LINEAR SLOT DIFFUSER</p> <p> EXISTING RETURN AIR FILTER GRILLE</p> <p> 2x2 CEILING GRID</p> |
|---|--|

NEW CONSTRUCTION ← → EXISTING BUILDING WITH RENOVATIONS

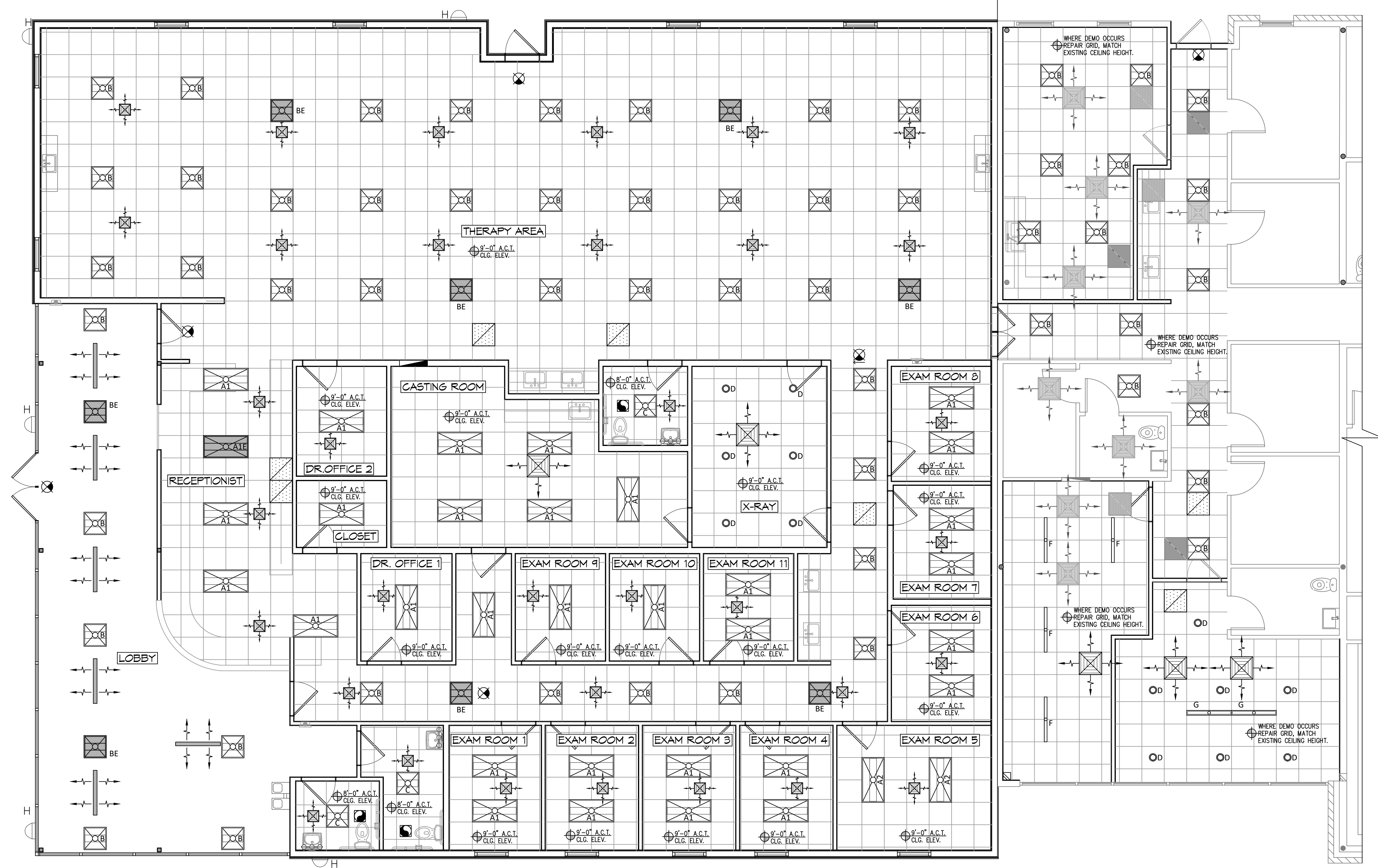

REFLECTED CEILING PLAN
 SCALE: 3/16" = 1'-0"

DAMMON

ENGINEERING, INC.

LOUISIANA & MISSISSIPPI

Chief Engineer: Brian Mistich, PE
 554 Old Spanish Trail
 Slidell, LA 70488
 www.dammonengineering.com
 info@dammonengineering.com
 PH: 985.649.5832

#	DESCRIPTION	DATE



NEW ADDITION

H O N T A S M O O B

T1211 LA MAY 21 70488
 JOB No: 2443 DATE: 05-05-2022
 DRAWN BY: PDPD CHECKED BY: CKD

SHEET TITLE: REFLECTED CEILING PLAN

DRAWING NUMBER:

A105