

FILE NAME: A:\Projects\10-Mob\10-Mob.dwg - User: MSA - Admin\Drawings\10-Mob.dwg - Date: 9/15/2022 10:46:41 AM - Plot Date: 9/15/2022 10:46:41 AM

WWTTP

- NOTES:**
1. WWTTP SHALL BE A 1500 GPD EXTENDED AERATION WASTEWATER TREATMENT PLANT, WITH CHLORINATOR AND SAMPLING INSPECTION PORT.
 2. THE PLANT SHALL BE FROM A LICENSED LOUISIANA STATE APPROVED VENDOR.
 3. IN ADDITION, A 200 TO 300 GALLON TRASH TRAP SHALL PRECEDE THE TREATMENT PLANT.

LEGEND

- U/E--- UNDERGROUND ELECTRICAL POWER CONDUIT(S).
- ST --- UNDERGROUND STORM WATER DRAINAGE PIPE(S).
- DW --- UNDERGROUND DOMESTIC WATER PIPE(S).
- S --- UNDERGROUND SANITARY SEWER GRAVITY PIPE(S).
- SFM --- UNDERGROUND SANITARY SEWER FORCE MAIN PIPE(S).
- TELE --- UNDERGROUND TELEPHONE LINES.
- OHP --- OVERHEAD POWER LINES.

DAMMON

ENGINEERING, INC.

LOUISIANA & MISSISSIPPI

Chief Engineer: Brian Mitchell, PE
 554 Old Spanish Trail
 Slidell, LA 70458
 www.dammonengineering.com
 info@dammonengineering.com
 PH: 985.649.5832

# DESCRIPTION	DATE
1 Updated ForceMain	9/10/2022
2 Added Gravity Sewer Inverts	9/16/2022
3 Changed From Lift Station to Treatment Plant	9/22/2022

SEAL:

NEW ADDITION

HONTAS MOB

11211 LA HWY 21
 COVINGTON, LA 70438
 JOB No: 2443 DATE: 6-19-2022
 DRAWN BY: PFP CHECKED BY: CKD

SHEET TITLE:
SITE UTILITY PLAN

DRAWING NUMBER:
C104

SHEET No: 8 of 22

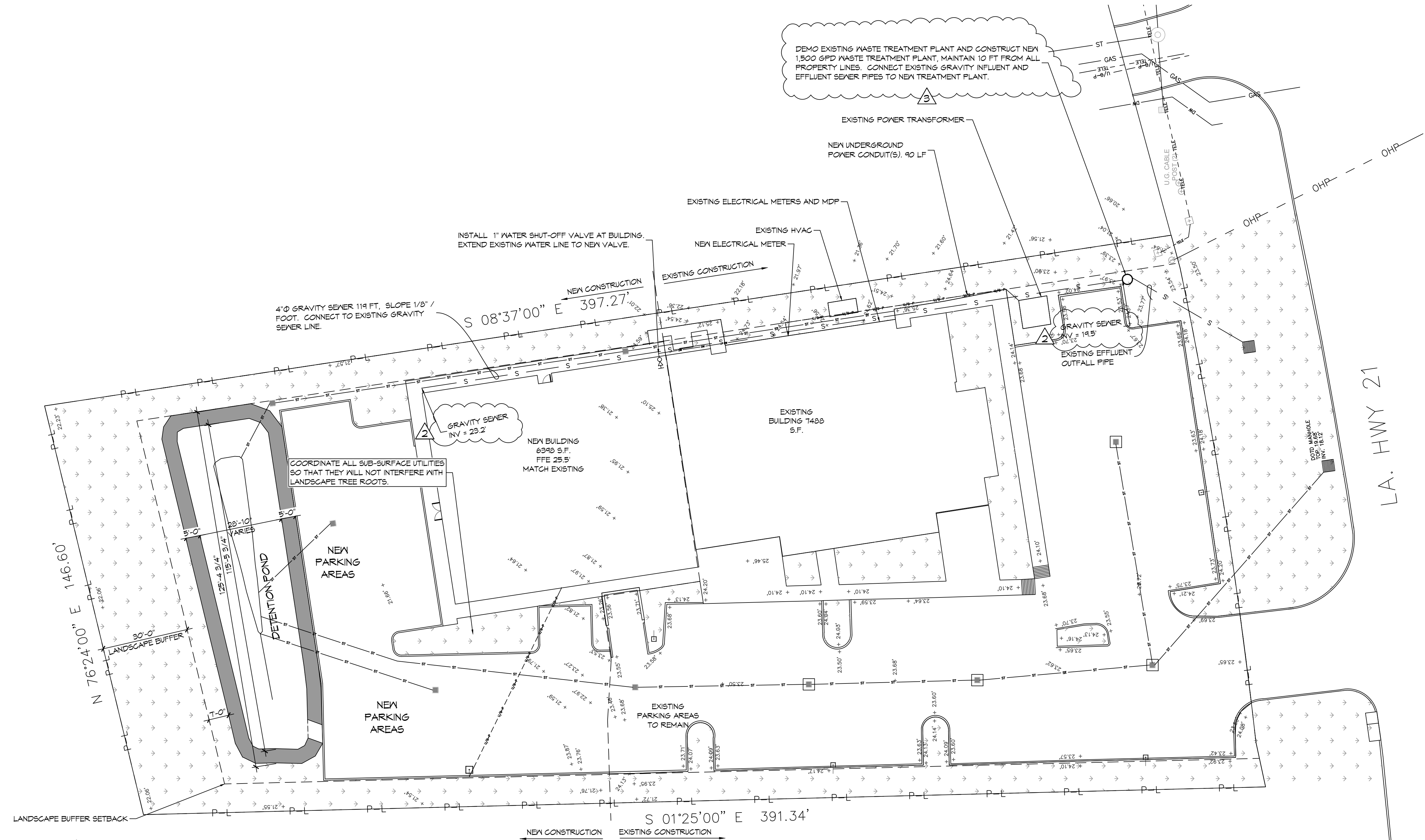

10 SITE UTILITY PLAN
SCALE: 1" = 20'