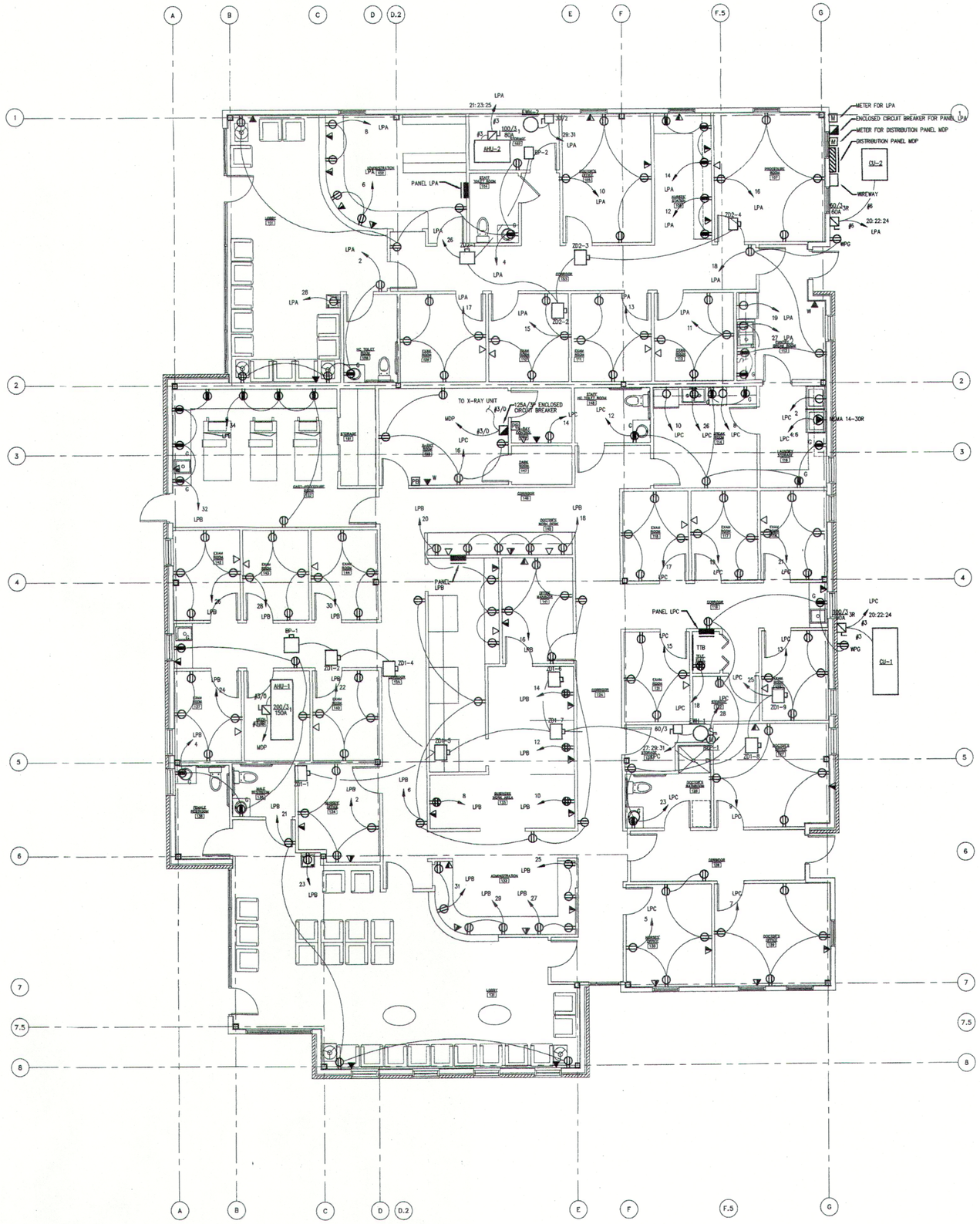

PROGRESS SET

BID SET

FLOOR PLAN- POWER/SYSTEMS

SCALE: 3/16" = 1'-0"

NORTH

"NOT FOR CONSTRUCTION"
PROGRESS

CONSULTING ENGINEERS
ORLANDO · FT. PIERCE · W. PALM BEACH
427 CENTERPOINTE CIRCLE, SUITE 1820, ALTAMONTE SPRINGS, FLORIDA 32701
(407) 332-9110 FAX: (407) 332-7704
3030 HAMBERTONA DRIVE, SUITE C, FT. PIERCE, FLORIDA 34946
(407) 466-0163 FAX: (407) 466-1164
3969 FOREST HILL BLVD., SUITE 225, WEST PALM BEACH, FLORIDA 33406
(407) 963-9900 FAX: (407) 434-7745

ASSOCIATES INC.

DEC 23 2002

No.	REVISIONS	DATE
1.		
2.		
3.		
4.		
5.		
6.		
7.		
8.		
9.		
10.		
11.		

A. PROJECT FOR:

SATNOH, LLC
130 W. RUELLE
MANDEVILLE, LA 70471

STATE REG : AA – C001655

GARCIA BRENNER STROMBERG
A R C H I T E C T U R E
Jorge H. Garcia, AIA, NCARB Stuart M. Brenner, AIA, NCARB Peter T. Stromberg, AIA, NCARB
731 Park of Commerce Dr. Suite 118
Boca Raton, Florida 33487
Tele: 561.241.5736 Fax: 561.241.5248
1391 SE Monterey Commons Blvd. Suite 100
Stuart, Florida 34996
Tele: 561.220.9301 Fax: 561.220.9316
www.gbsarc.com

SEAL

DATE: 10-11-01
DESIGN BY:
DRAWN BY:
REVIEWED BY:

FLOOR PLAN - POWER/SYSTEMS

TULANE / HONTAS
MEDICAL CENTER

PROJECT #: 21409
SHEET #: E-3.01
PRINT DATE:

"S:\Projects\Complete\2001\21409 tulane-hontas\Consultant Drawing\OCI Associates\12-20-02\021E3E301.dwg, 12/20/2002 10:58:42 AM, aromero