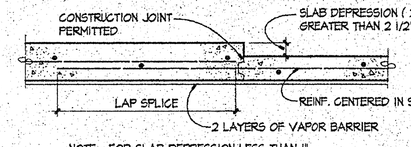

NOTE : FOR SLAB DEPRESSION LESS THAN 1" MAIN REINF. SHALL BE CONTINUOUS.

1/ SECTION
3/4" = 1'-0"

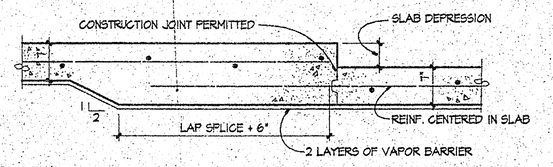

2/ SECTION
3/4" = 1'-0"

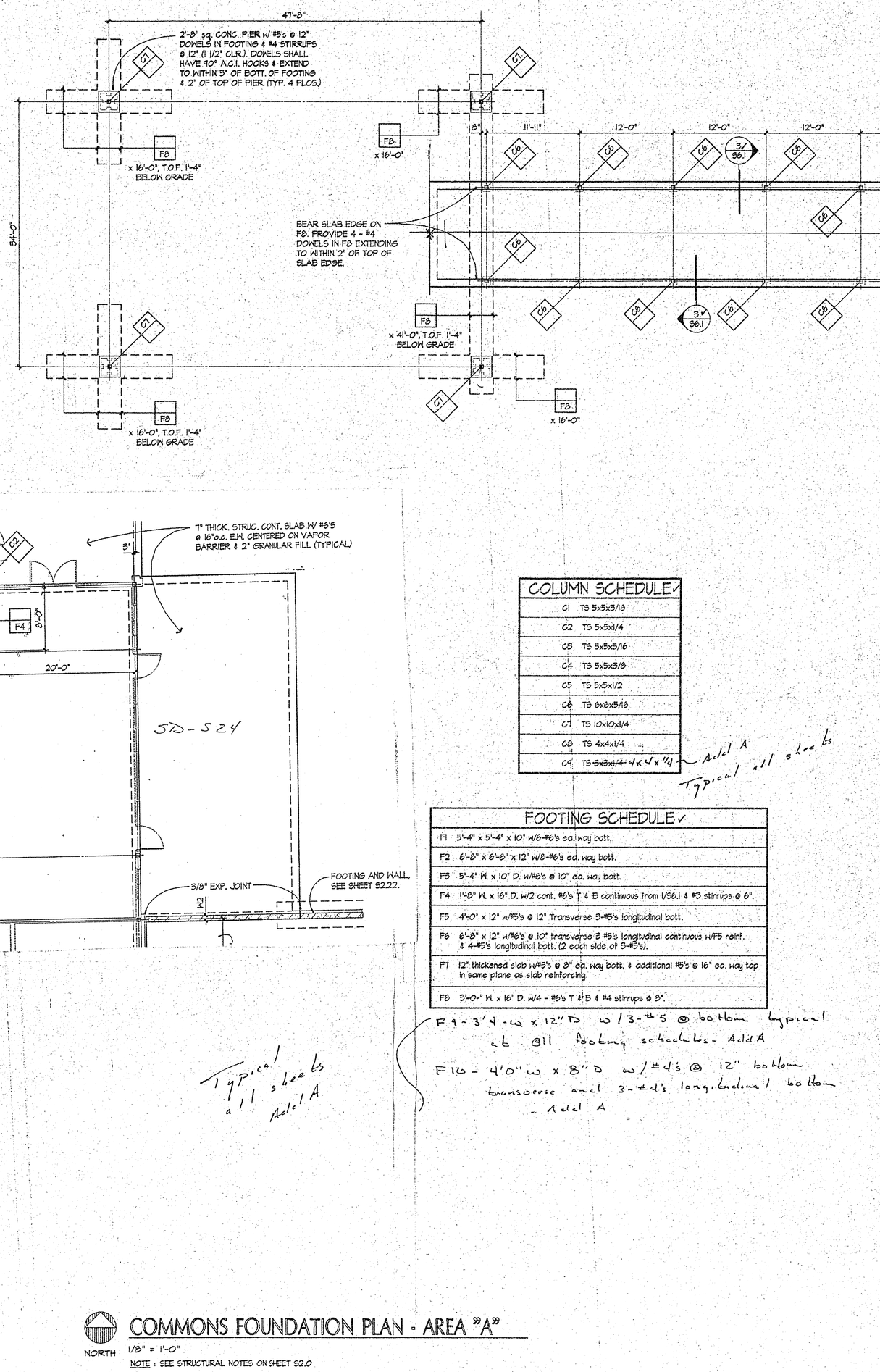

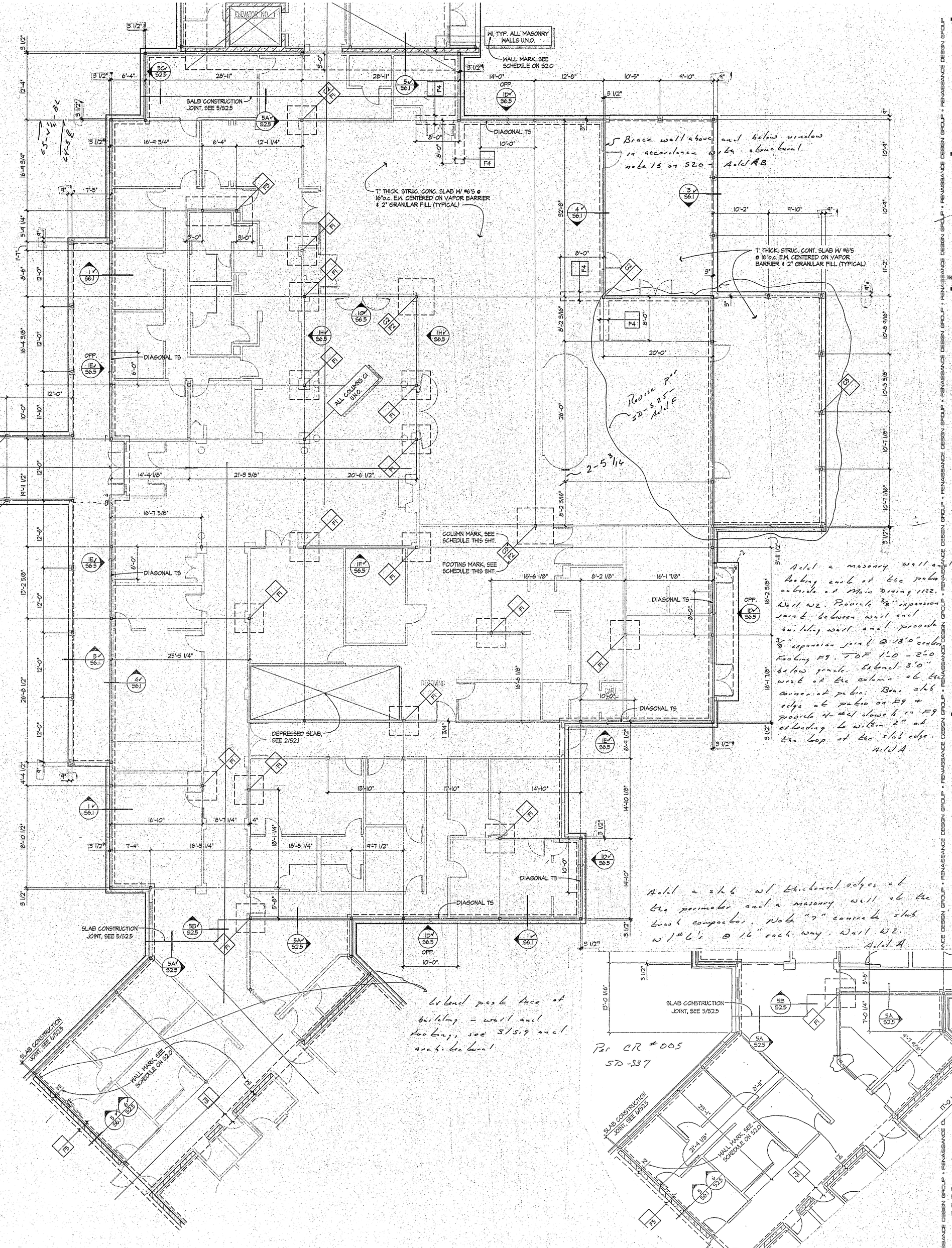

Brace wall above and below window in accordance with structural note 15 on S2.0 - Add A8

Revise P1 SD-S25 Add E

2-5 3/4

Add a masonry wall and footing out of the patio outside of Main Dining 1122. Wall W2. Provide 3/8" expansion joint between wall and existing wall and provide 3/8" expansion joint @ 18'0" center. Footing F9. TOF 1'-0 - 2'-0 below grade. Extend 3'0" west of the column of the connector patio. Bear slab edge of patio on F9 & provide 4-#4 dowels in F9 extending to within 2" of the top of the slab edge. Add A

Add a slab w/ thickened edges at the perimeter and a masonry wall at the west compactor. Note "2" concrete slab w/ #6's @ 16" each way. Wall W2. Add A

Extend patio slab at building - wall and footing, see 3/S.9 and arch. drawings

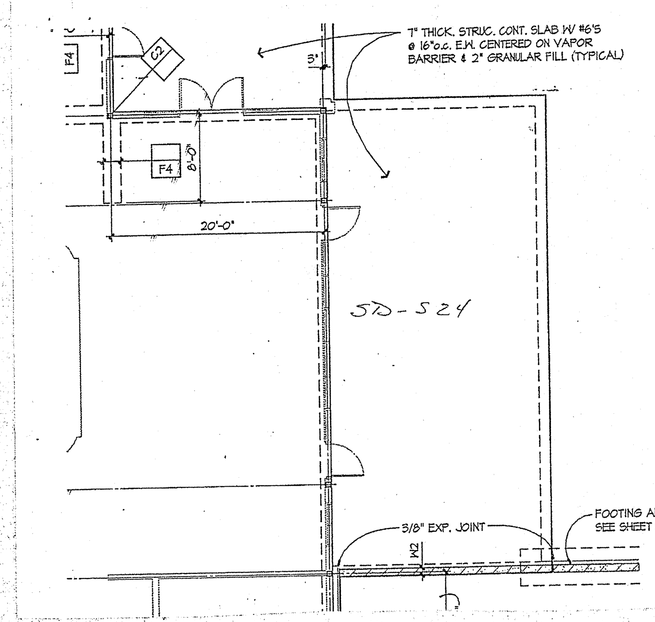

COLUMN SCHEDULE ✓
C1 TS 5x5x3/16
C2 TS 5x5x1/4
C3 TS 5x5x5/16
C4 TS 5x5x3/8
C5 TS 5x5x1/2
C6 TS 6x6x5/16
C7 TS 10x10x1/4
C8 TS 4x4x1/4
C9 ~~TS 3x3x1/4~~ 4x4x1/4

Add A

Typical all sheets

FOOTING SCHEDULE ✓
F1 5'-4" x 5'-4" x 10" w/6-#6's ea. way bott.
F2 6'-8" x 6'-8" x 12" w/8-#6's ea. way bott.
F3 5'-4" W. x 10" D. w/#6's @ 10" ea. way bott.
F4 1'-8" W. x 16" D. w/2 cont. #6's T & B continuous from 1/S6.1 & #3 stirrups @ 6".
F5 4'-0" x 12" w/#5's @ 12" Transverse 3-#5's longitudinal bott.
F6 6'-8" x 12" w/#6's @ 10" transverse 3 #5's longitudinal continuous w/F5 reinf. & 4-#5's longitudinal bott. (2 each side of 3-#5's).
F7 12" thickened slab w/#5's @ 8" ea. way bott. & additional #5's @ 16" ea. way top in same plane as slab reinforcing.
F8 3'-0" W. x 16" D. w/4 - #6's T & B & #4 stirrups @ 8".

F9 - 3'4" w x 12" D w/3-#5 @ bottom typical at all footing schedules - Add A

F10 - 4'0" w x 8" D w/#4's @ 12" bottom transverse and 3-#4's longitudinal bottom - Add A

Typical all sheets Add A

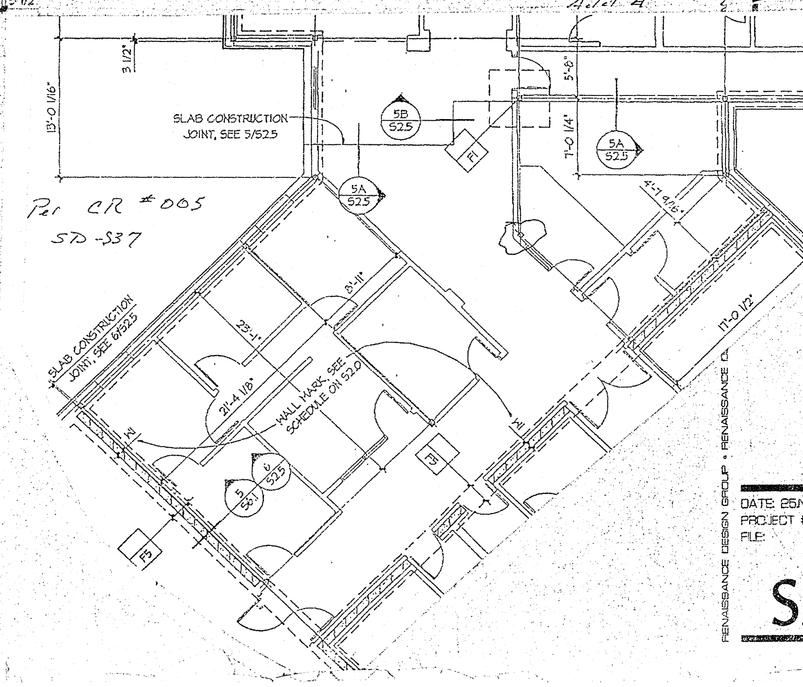

Per CR #005 SD-S37

COMMONS FOUNDATION PLAN - AREA "A"

NORTH

1/8" = 1'-0"

NOTE : SEE STRUCTURAL NOTES ON SHEET S2.0

These documents have been prepared for the CHRISTWOOD RETIREMENT CENTER project. They are not suitable for use on other projects or in other locations without the express written consent of RDC Schutte Wilscam Birge, Inc. Reproduction is prohibited.

© RDC Schutte Wilscam Birge

STATE OF LOUISIANA
WILSON J. HYMANS
REGISTERED PROFESSIONAL ENGINEER
CIVIL ENGINEERING

THOMPSON, DREESSEN & DORNER, INC.
STRUCTURAL ENGINEERS

RDC Schutte Wilscam Birge
8805 Indian Hills Drive Suite 100 Omaha, Nebraska 68114 402-392-0111 Fax 402-392-9413
ARCHITECTURE INTERIOR DESIGN PLANNING

WOOD
RETIREMENT FACILITY
A CONVALESCENT
COVINGTON LOUISIANA

DATE: 25 NOVEMBER 1994
PROJECT #: 92041.00
FILE: 215

S2.1

RENAISSANCE DESIGN GROUP • RENAISSANCE DESIGN GROUP • RENAISSANCE DESIGN GROUP • RENAISSANCE DESIGN GROUP • RENAISSANCE DESIGN GROUP • RENAISSANCE DESIGN GROUP • RENAISSANCE DESIGN GROUP • RENAISSANCE DESIGN GROUP