

SECTION B

**BUILDING SECTIONS**

1/2" = 1'-0"

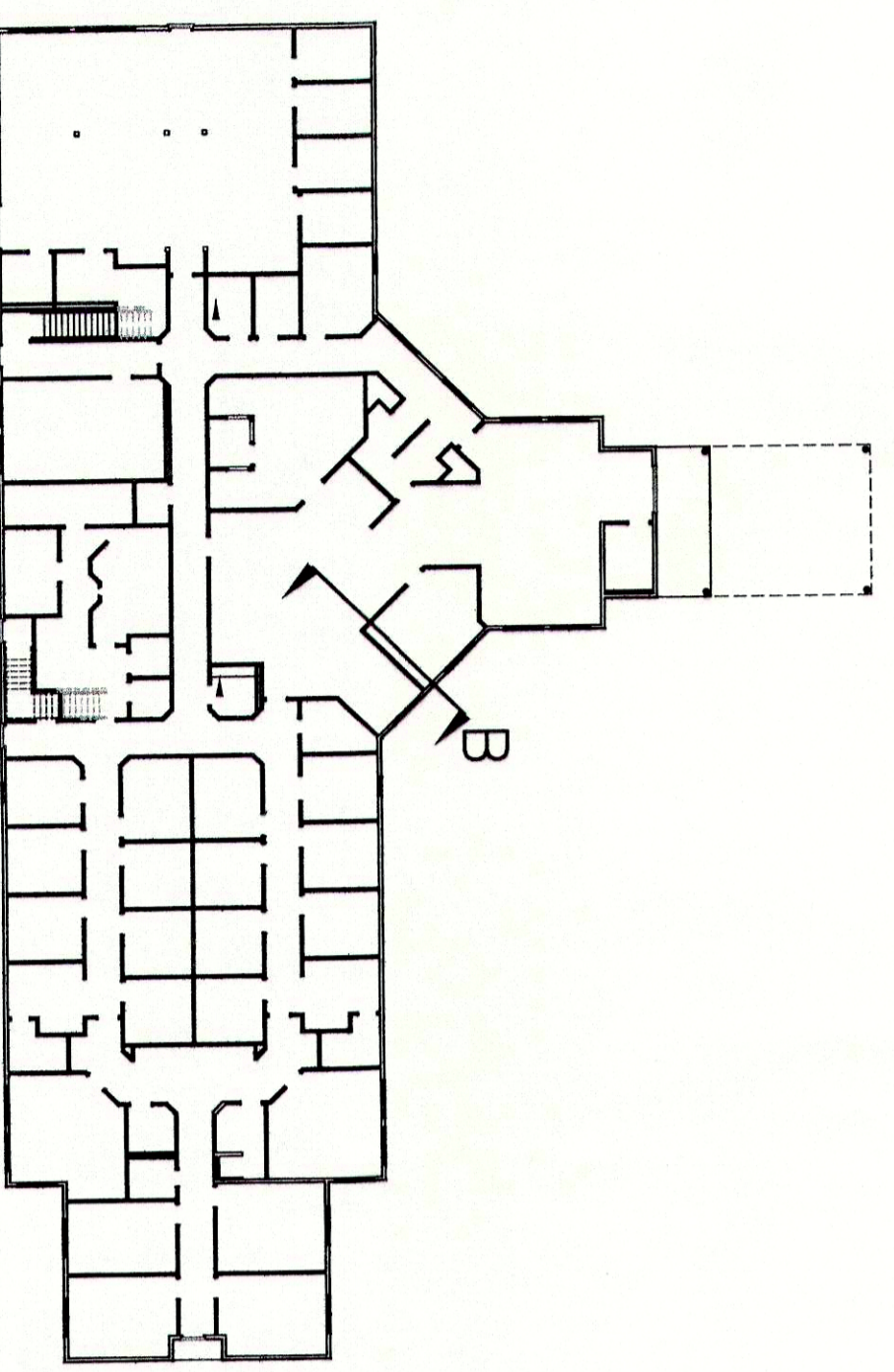

**LACOMBE LAND L.L.C.**  
 THE NORTH INSTITUTE-MEDICAL OFFICE  
 29301 DIXIE RANCH ROAD, LACOMBE, LA 70445

ARCHITECT'S PROJECT # 9-03

FOURNET & FOURNET A.I.A.  
 503 CARDINAL DRIVE  
 P.O. BOX 1256  
 THIBODAUX, LA 70302

4/04  
 SHEET  
 A5.3

4/21/04