

NORTHWEST CORNER OF THE SOUTH HALF OF SECTION 2, TOWNSHIP 9 SOUTH, RANGE 14 EAST.

POB

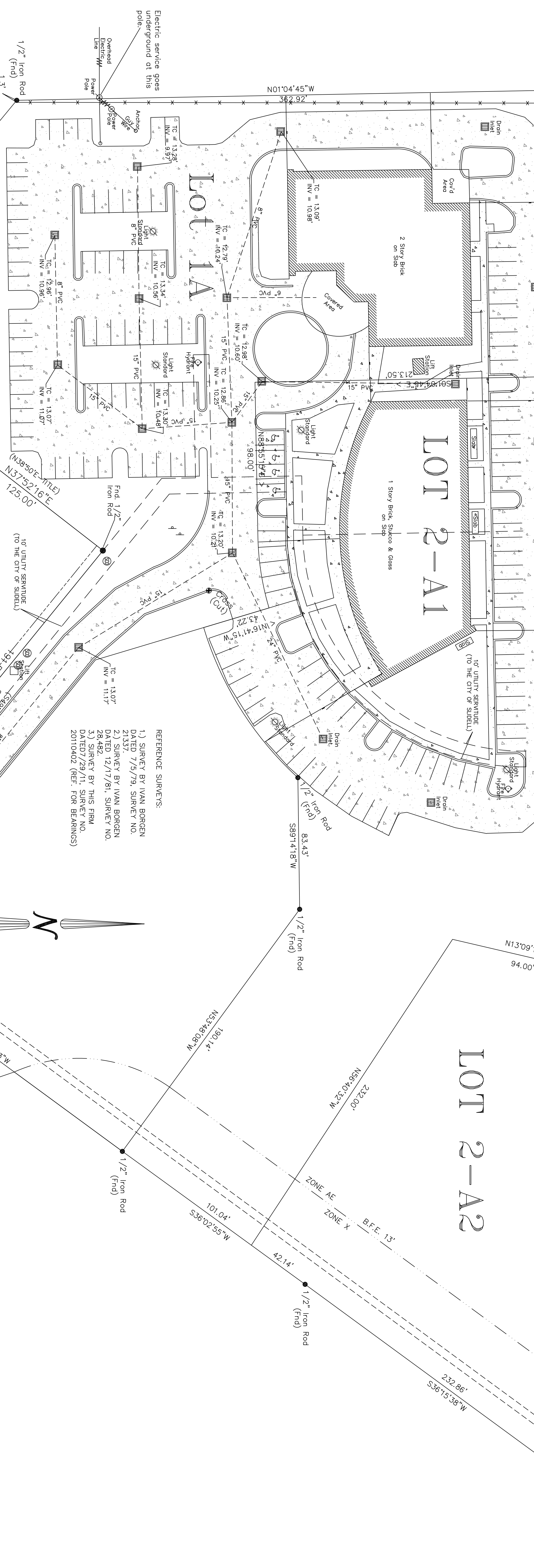

- REFERENCE SURVEYS:
- 1.) SURVEY BY IVAN BORGEN DATED 7/5/79, SURVEY NO. 21337.
 - 2.) SURVEY BY IVAN BORGEN DATED 12/17/81, SURVEY NO. 28,482.
 - 3.) SURVEY BY THIS FIRM DATED 7/29/11, SURVEY NO. 20110402 (REF. FOR BEARINGS)

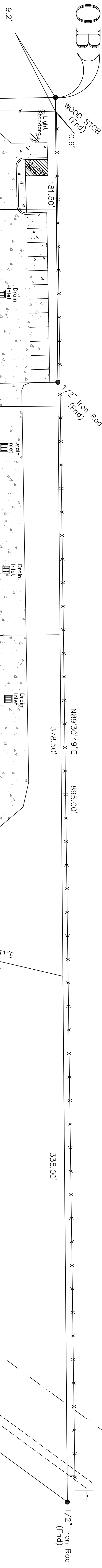
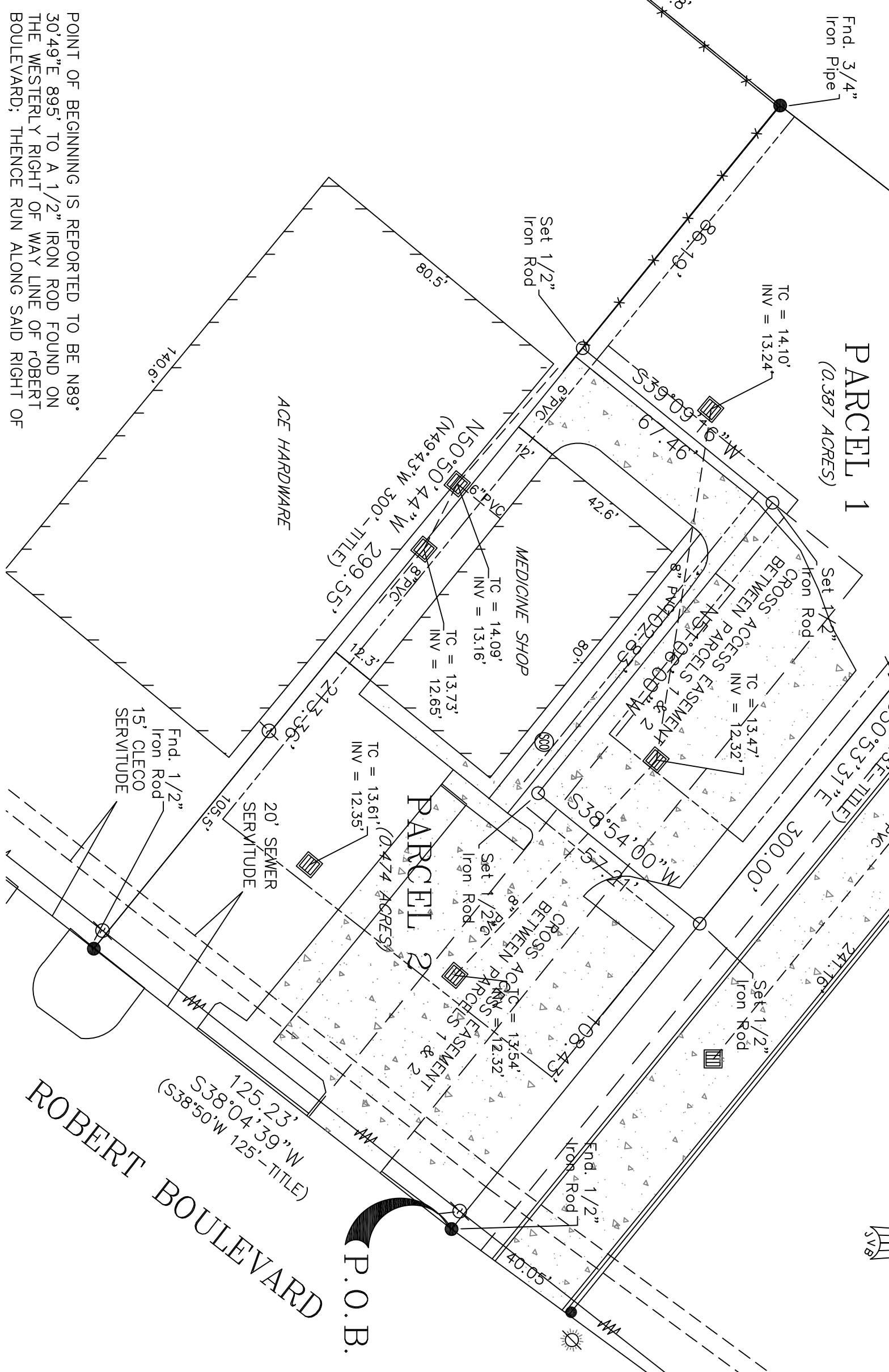
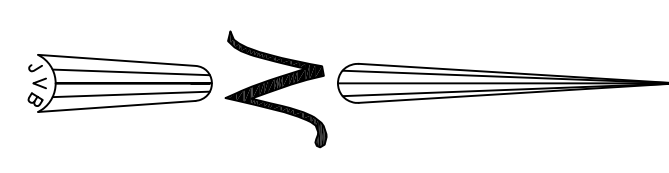

1 SITE PLAN

SCALE: 1" = 30'-0"

POINT OF BEGINNING IS REPORTED TO BE N89°30'49"E 895.00' TO A 1/2" IRON ROD FOUND ON THE WESTERN RIGHT OF WAY LINE OF ROBERT BOULEVARD. THENCE RUN ALONG SAID RIGHT OF