

DRAWINGS/SPECIFICATIONS BY:

- WALGREENS' CONSULTANTS
- LAND/OBDS CONSULTANT

ALL CONSTRUCTION WORK, UNLESS NOTED OTHERWISE, BY:

- WALGREENS' CONTRACTOR
- LAND/OBDS CONTRACTOR (TURNKEY CONSTRUCTION)

LOCATION BUILDING

NEW, REMODELING, RELOCATION, OTHERS

1G-10A PARTITION SCHEDULE LEGEND & CEILING DATA

ABBR. NOTATIONS

C:	TO MIN. 12" ABOVE CLG.
R:	TO ROOF DECK (OR FLOOR ABOVE) AIR TIGHT FIRECODE
GWB:	Gypsum WALLBOARD
WR:	WATER RESISTANT (PLUMBING WALLS).
R:	TO ROOF DECK (OR FLOOR ABOVE).

SYMBOL	LEGEND	DESCRIPTION
	3-5/8" x 22 GA. MTL. STUDS, 24" O.C. TO ROOF DECK (SECURE TO ROOF FRAMING) WITH 5/8" GWB ON EACH SIDE TO ROOF DECK.	
	3-5/8" OR 5" x 22GA. MTL. STUDS, 24" O.C. WITH 5/8" GWB ON BOTH SIDES TO 12" ABOVE ATTENUATION BATT INSULATION.	
	3-5/8" x 22GA. MTL. STUDS, 16" O.C. TO 4'-8" A.F.F. WITH 5/8" GWB ON BOTH SIDES. INSTALL LAMINATED CAP.	
	3-5/8" OR 6" x 22GA. MTL. STUDS, 24" O.C. WITH 1/2" GWB BOTH SIDES. PROVIDE WATER RESISTANT GWB @ WET LOCATIONS.	

WHERE THE PHARMACY WALL IS ALSO A DEMISING WALL, WIRE MESH IS TO BE INSTALLED THE FULL LENGTH AND HEIGHT OF THE WALL, FROM THE FINISH FLOOR TO ROOF DECK.

GENERAL CRITERIA NOTES

THIS PLAN REPRESENTS THE TYPICAL REQUIREMENTS OF A WALGREENS ON-SITE PHARMACY, BASED UPON ASSUMED TYPICAL CONDITIONS.

FINISH SPECIFICATIONS

SEE SPECIFICATIONS SHEETS AND ROOM FINISH SCHEDULE FOR FINISH SPECIFICATIONS.

FLOOR PLAN KEYED NOTES

- 1 SEE D111 FUTURE PLAN FOR NEW FUTURE LAYOUT.
- 2 PREP FLOOR AS REQUIRED FOR NEW CARPETING & VINYL BASE.
- 3 PREP FLOOR AS REQUIRED FOR NEW VINYL PLANKING AND VINYL BASE/CLEAN AND SEAL FLOORING PER MANUFACTURERS RECOMMENDATIONS.
- 4 N/A
- 5 CORNER GUARD AT OUTSIDE CORNER.
- 6 PAINT ON WALLS - SEE ROOM FINISH SCHEDULE, ELEVATIONS AND SPECIFICATIONS.
- 7 DIRECTION OF PLANK FLOORING
- 8 PAINT POWELL BUFF
- 9 LINE OF SOFFIT ABOVE.
- 10 LINE OF FLOORING CHANGE.
- 11 KNEE WALL AT 4'-8" A.F.F. WITH LAMINATED CAP.
- 12 PHARMACY SINK AND CABINET FURNISHED BY WALGREENS. SEE PLUMBING DRAWINGS.
- 13 ALL MECHANICAL AND ELECTRICAL WORK TO BE CONCEALED IN FINISHED SURFACE CAVITIES. CUT AND PATCH EXISTING AS REQUIRED TO RECEIVE NEW FINISH.
- 14 PROVIDE 3"x4"x1/2" FIBER REINFORCED PLWOOD BLOCKING FOR TELEPHONE BOARD - PAINTED WHITE.
- 15 DEMISING WALLS SHALL BE FULL SECURITY MESH TO ROOF DECK.
- 16 PROVIDE 3"x4" PLWOOD BLOCKING UNDER GWB AND INTERIOR ELEVATIONS FOR BLOCKING LOCATION. SEE ELECTRICAL DRAWINGS FOR POWER LOCATION.
- 17 REFRIGERATOR SUPPLIED BY WALGREENS.
- 18 VENDOR RACK.
- 19 UNDER COUNTER SAFE BY WALGREENS.
- 20 EXISTING GWB TO BE PATCHED AND REPAIRED AS REQUIRED FOR NEW PAINT. PAINT TO MATCH EXISTING WALL.
- 21 PROVIDE BLOCKING.

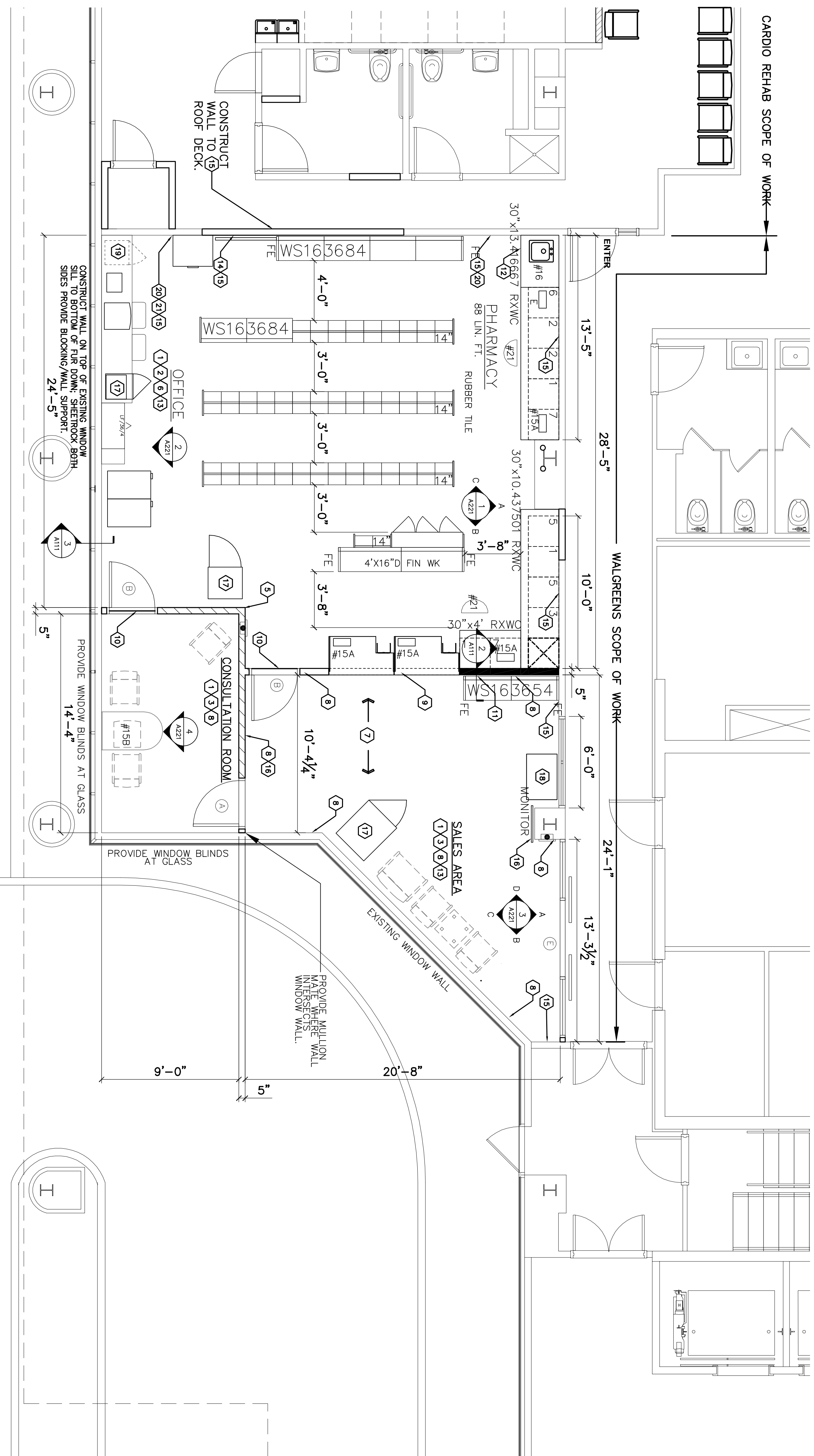

1 FLOOR PLAN  
1/4" = 1'-0"

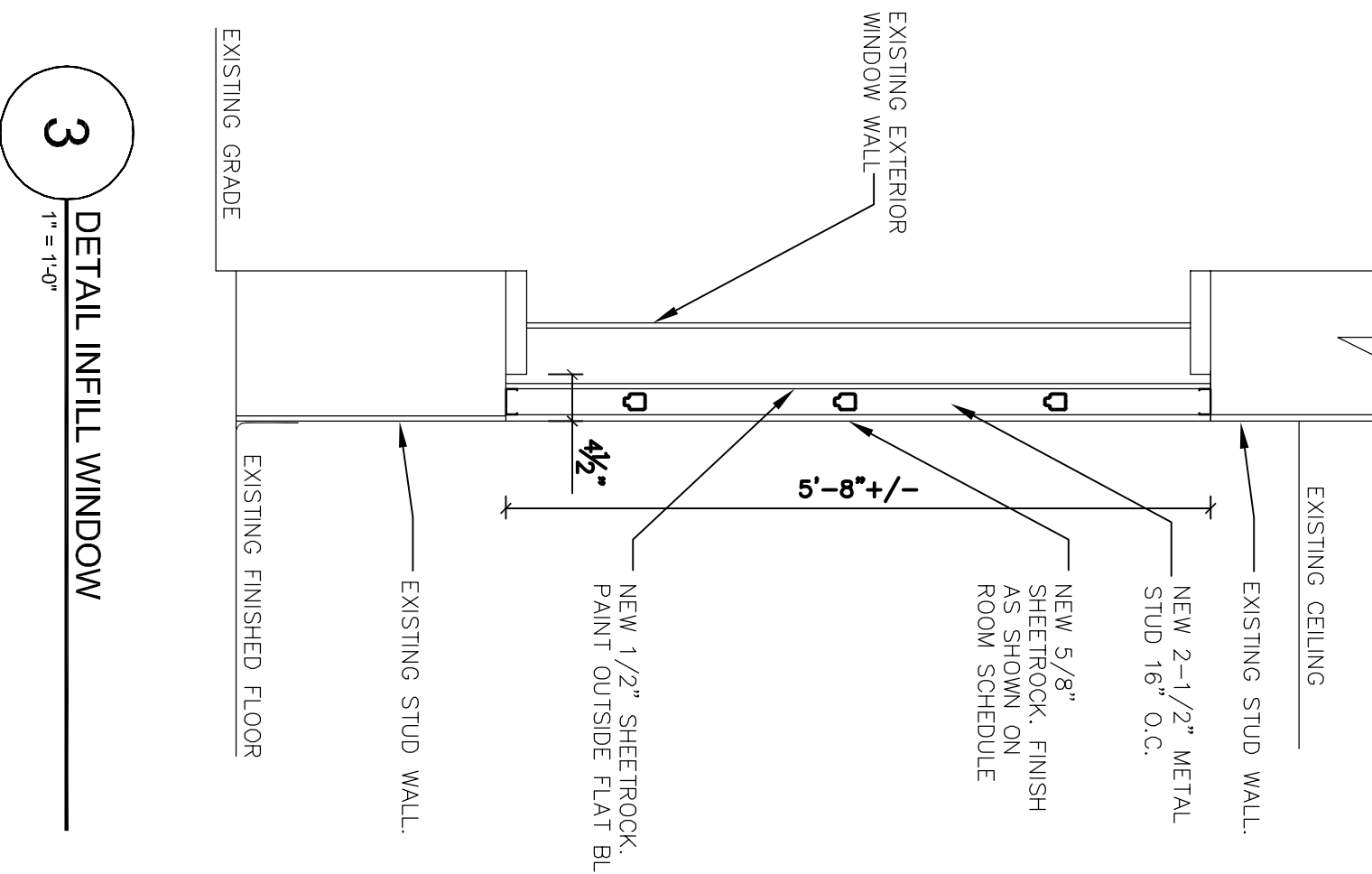
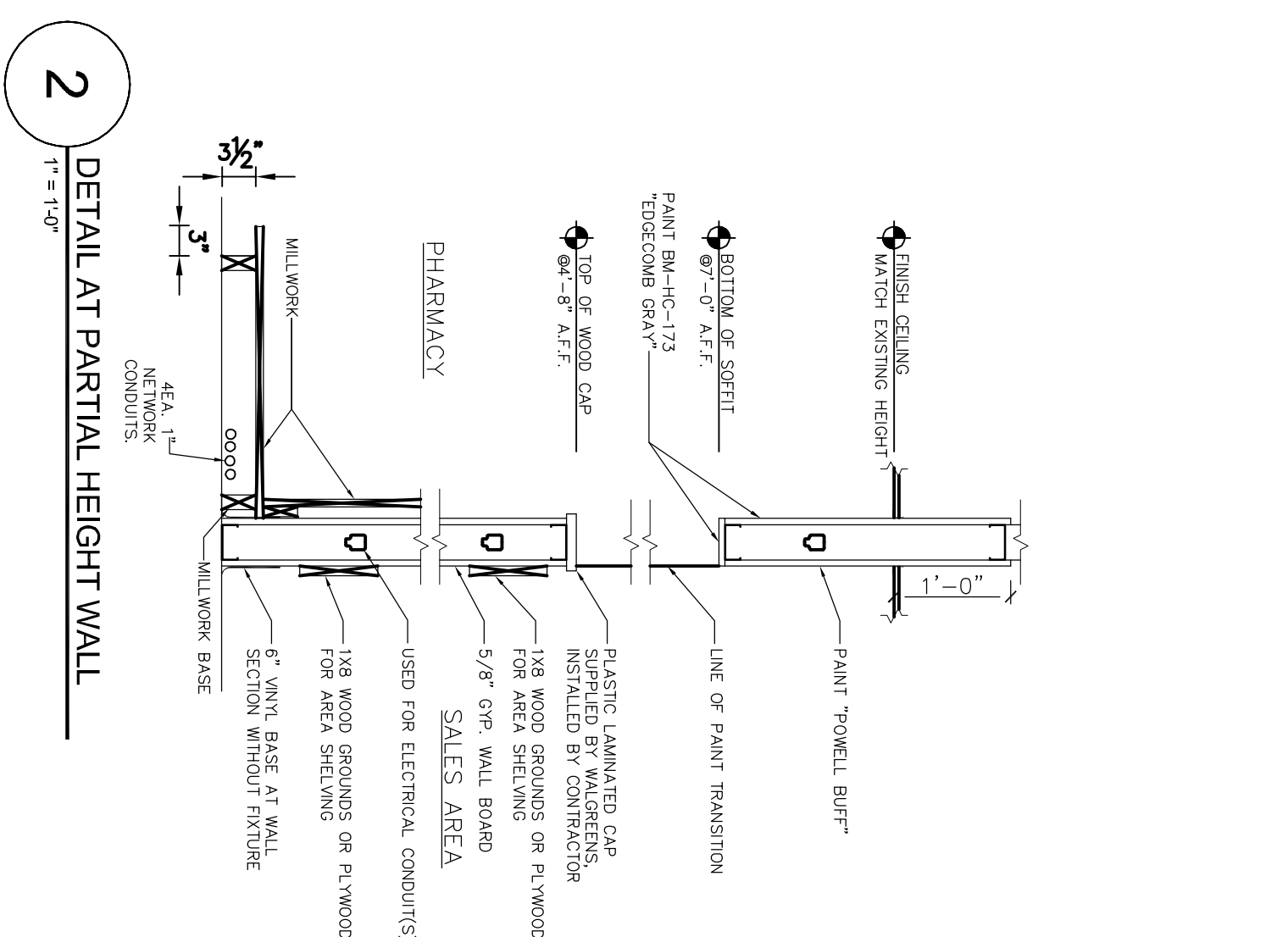

\*ADA DOOR CLEARANCES

SEE ADA CLEARANCES 5A-002

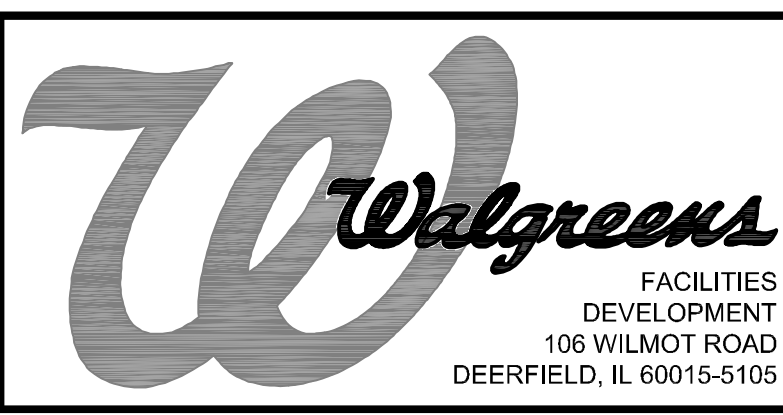

11/12/2013

P:\Dwd\Sherry\Wmgs\_Shp\060413\_0000.dwg

I HEREBY CERTIFY THAT THIS PLAN AND SPECIFICATION WAS PREPARED BY ME OR UNDER MY DIRECT SUPERVISION AND THAT I AM A DULY REGISTERED ARCHITECT OR ENGINEER UNDER THE LAWS OF THE STATE OF LOUISIANA AS SIGNIFIED BY MY HAND AND SEAL.

**DAMMON ENGINEERING INC.**  
Architects & Engineers

CHIEF ENGINEER: ENMETT DAMMON, P.E.  
CHIEF ARCHITECT: KEVIN KUNCHEN  
344 OLD SPANION TRAIL, SUDELL, LA 70456

dammoneengineering.com  
dammoneing@bellsouth.net  
PHONE: 504-641-5932  
FAX: 504-641-5950

NO.	DATE	BY	DESCRIPTION

FLOOR PLAN - ARCHITECTURAL

PROJECT ID: N88765  
FACILITY NUMBER 15988

**WALGREENS**  
HSRx  
1001 GAUSE BLVD.  
SLIDELL, LA

FILE NAME: A-111 FLOOR PLANDWG  
DRAWN BY: D. DAMMON  
DATE: 11/12/2013  
REVIEWED: D. HEINEN

A-111