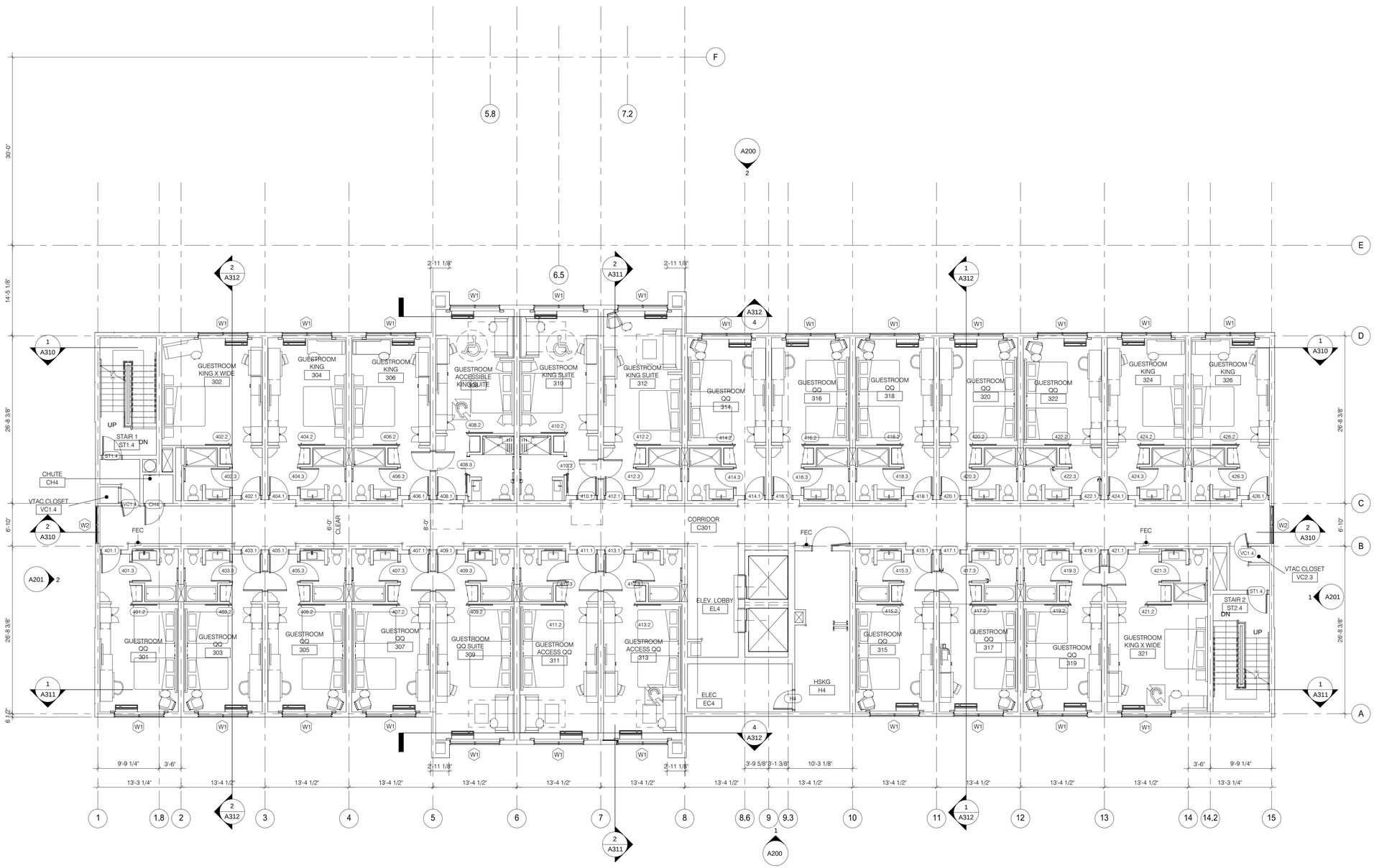

1 FOURTH LEVEL

SCALE: 1/8" = 1'-0"

24 GUESTROOMS

DAMMON ENGINEERING, INC.
LOUISIANA & MISSISSIPPI

Chief Engineer: Brian Mistich, PE
554 Old Spanish Trail
Slidell, LA 70458
www.dammonengineering.com
info@dammonengineering.com
PH: 985.649.5832

#	DESCRIPTION	DATE

REVISIONS

SEAL:

PRELIMINARY NOT FOR CONSTRUCTION

LOCATION NUMBER: 16777
INN CODE: BTRLC

HOLIDAY INN EXPRESS

MIKE DESAI
SHADY PARK DRIVE LOT 9
DENHAM SPRINGS, LA

THE DRAWINGS AND SPECIFICATIONS AS INSTRUMENTS OF SERVICE ARE AND SHALL REMAIN THE PROPERTY OF DAMMON ENGINEERING. THEY ARE TO BE USED ONLY FOR THE PROJECT AND SITE SPECIFIED HEREIN. THEY ARE NOT TO BE USED ON OTHER PROJECTS OR EXTENSIONS OF THIS PROJECT EXCEPT BY AGREEMENT IN WRITING AND WITH APPROPRIATE COMPENSATION TO DAMMON ENGINEERING. THE VISUAL REPRODUCTION OF THESE DRAWINGS AND SPECIFICATIONS TO ANY OTHER PARTY IS PROHIBITED WITHOUT WRITTEN CONSENT OF DAMMON ENGINEERING.

DATE:	06-15-17
CHECKED BY:	CKD
JOB No:	2321
DRAWN BY:	JAGM

SHEET TITLE:
FOURTH LEVEL

DRAWING NUMBER:

A114

SHEET No: - of #

GENERAL NOTES

1. SEE FF&E PLANS FOR MORE INFORMATION.
2. FITNESS EQUIPMENT LAYOUT WILL BE DETERMINED BY FF&E DESIGNER.

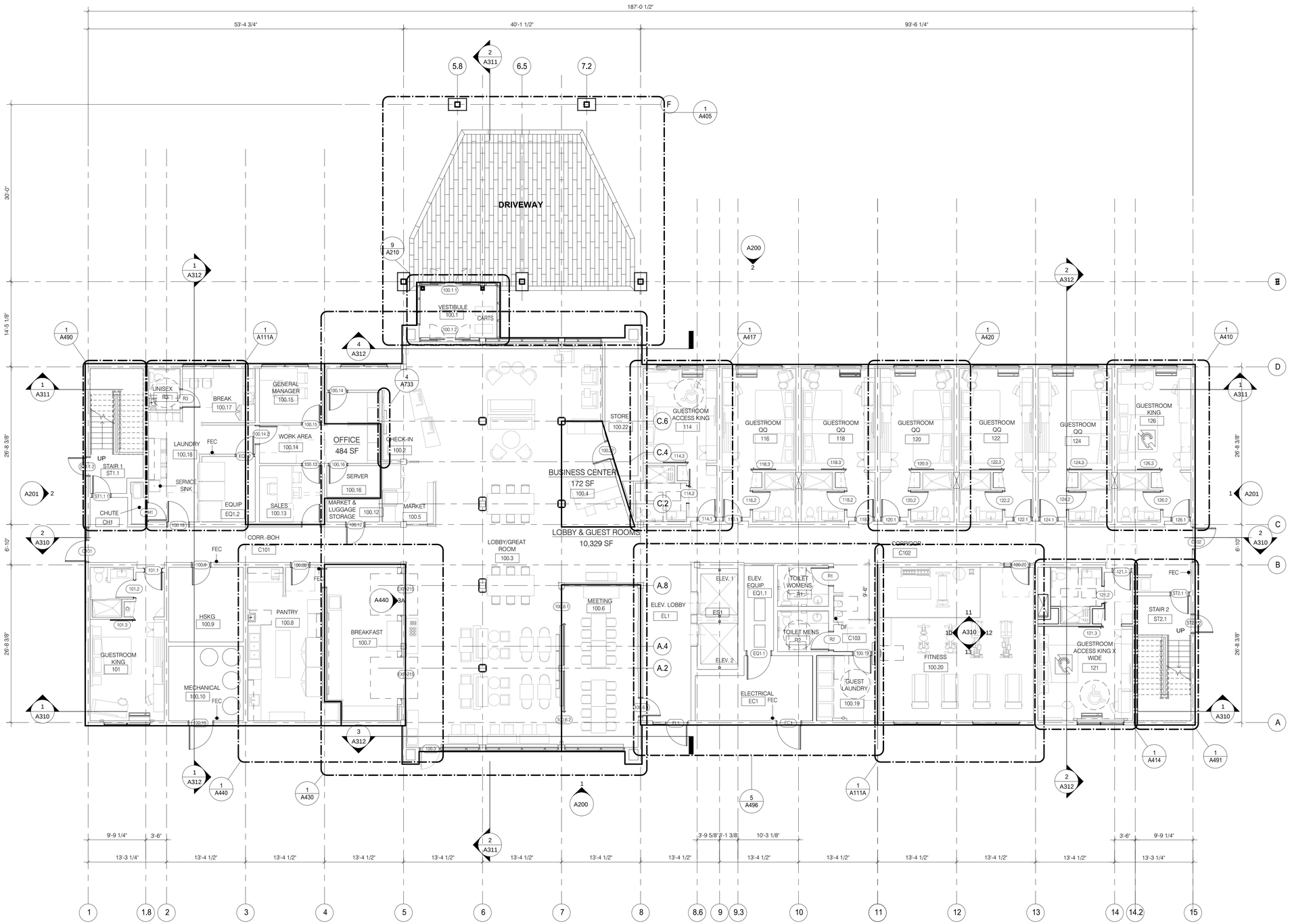

1 FIRST LEVEL
SCALE: 1/8" = 1'-0"

12 GUESTROOMS

DAMMON ENGINEERING, INC.
LOUISIANA & MISSISSIPPI

www.dammonengineering.com
info@dammonengineering.com
PH: 985.649.5832

Chief Engineer: Brian Mistich, PE
554 Old Spanish Trail
Slidell, LA 70458

#	DESCRIPTION	DATE

REVISIONS

SEAL:

PRELIMINARY NOT FOR CONSTRUCTION

LOCATION NUMBER: 16777
INN CODE: BTRJC

HOLIDAY INN EXPRESS

MIKE DESAI
SHADY PARK DRIVE, LOT 9
DENHAM SPRINGS, LA

JOB No:	2321
DATE:	06-15-17
DRAWN BY:	JASM
CHECKED BY:	CKD

THIS DOCUMENT IS THE PROPERTY OF DAMMON ENGINEERING, INC. AND IS NOT TO BE REPRODUCED IN WHOLE OR IN PART WITHOUT WRITTEN PERMISSION. THIS DOCUMENT MUST NOT BE DISTRIBUTED TO THIRD PARTIES WITHOUT WRITTEN CONSENT. THIS DOCUMENT IS NOT TO BE USED FOR ANY PURPOSE OTHER THAN THE PROJECT FOR WHICH IT WAS PREPARED.

SHEET TITLE:
FIRST LEVEL

DRAWING NUMBER:
A111

SHEET No: - of #

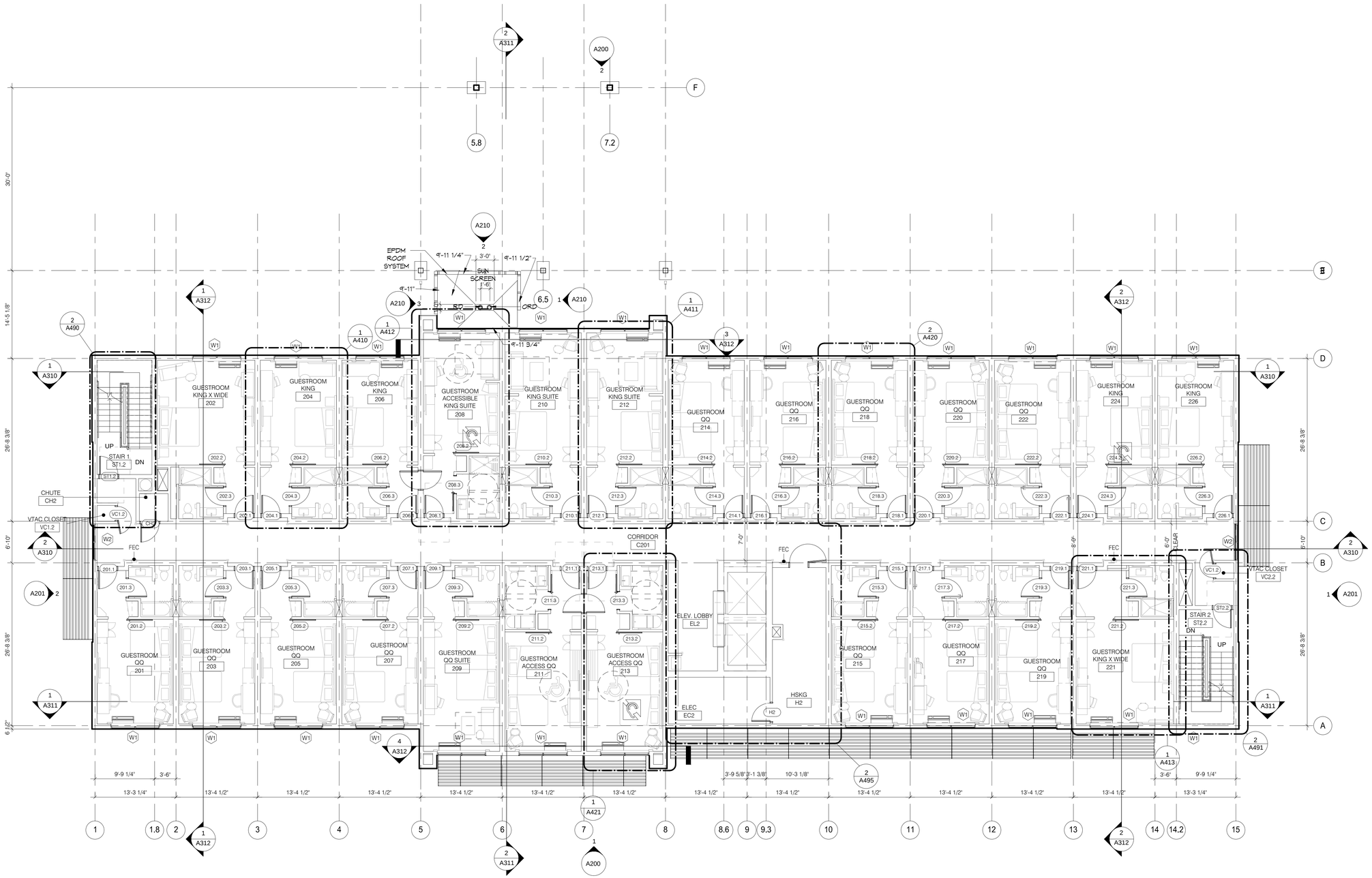

1 SECOND LEVEL

SCALE: 1/8" = 1'-0"

24 GUESTROOMS

DAMMON ENGINEERING, INC.
LOUISIANA & MISSISSIPPI

www.dammonengineering.com
info@dammonengineering.com
PH: 985.649.5832

Chief Engineer: Brian Mistich, PE
504 Old Spanish Trail
Slidell, LA 70458

REVISIONS

#	DESCRIPTION	DATE

SEAL:

PRELIMINARY NOT FOR CONSTRUCTION

THE ARCHITECT AND ENGINEER OF RECORD, RETAINED BY THE OWNER, HAS PREPARED THIS PLAN IN ACCORDANCE WITH THE STANDARD OF CARE EXERCISED BY SIMILAR ARCHITECTS AND ENGINEERS PRACTICING UNDER SIMILAR CIRCUMSTANCES AT THE SAME TIME AND IN THE SAME LOCALITY. THE ARCHITECT AND ENGINEER OF RECORD MAKES NO WARRANTIES, EXPRESS OR IMPLIED, UNDER ANY AGREEMENT OR UNDER THE LAW, GOVERNING THE FUNCTIONAL ASPECTS OF THE PLAN INCLUDING BUT NOT LIMITED TO MERCHANTABILITY OR FITNESS FOR A PARTICULAR PURPOSE. THE ARCHITECT AND ENGINEER OF RECORD MAKES NO WARRANTIES, EXPRESS OR IMPLIED, WITH RESPECT TO THE PLAN. ALL PERSONS AND ENTITIES RELYING ON THE PLAN OR ANY PART THEREOF, BY THE FACT OF USE OF THE PLAN, AGREE TO WAIVE ANY CLAIM AGAINST, AND TO RELEASE THE ARCHITECT AND ENGINEER OF RECORD FROM ANY LIABILITY ARISING FROM THE USE OF THE PLAN.

LOCATION NUMBER: 167777
INN CODE: BTRJC

HOLIDAY INN EXPRESS

MIKE DESAI
SHADY PARK DRIVE LOT 9
DENHAM SPRINGS, LA

JOB No:	2322	DATE:	02-15-17
DRAWN BY:	JASM	CHECKED BY:	CAD

SHEET TITLE:
SECOND LEVEL

DRAWING NUMBER:

A112

SHEET No: - of #

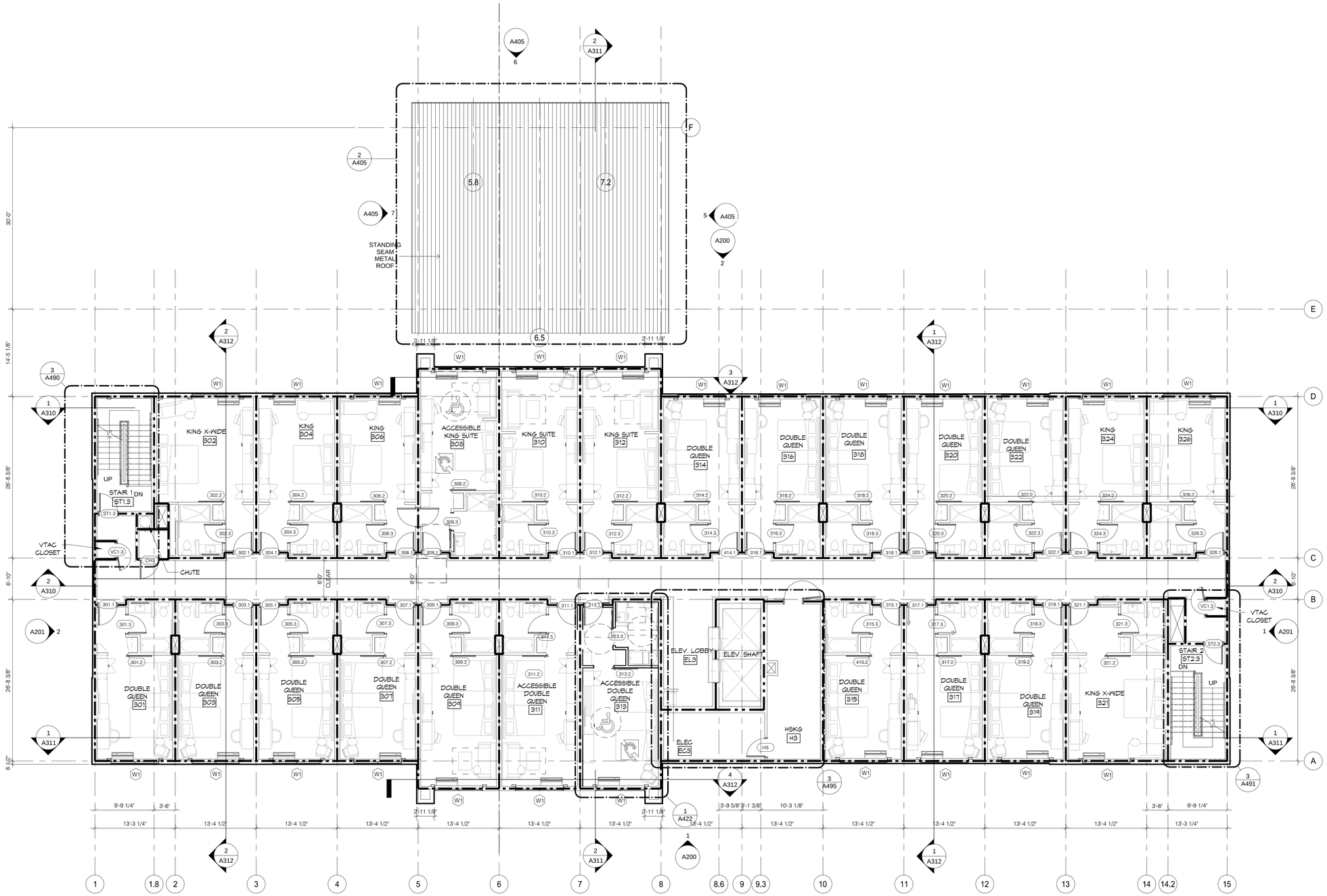

1 THIRD LEVEL
SCALE: 1/8" = 1'-0"

24 GUESTROOMS

DAMMON ENGINEERING, INC.
LOUISIANA & MISSISSIPPI

www.dammonengineering.com
info@dammonengineering.com
PH: 985-447-5822

Chief Engineer: Brian Mistich, PE
554 Old Spanish Trail
Slidell, LA 70458

REVISIONS

#	DESCRIPTION	DATE

SEAL:

PRELIMINARY NOT FOR CONSTRUCTION

LOCATION NUMBER: 16777
INN CODE: BTRJC
HOLIDAY INN EXPRESS

MIKE DESAI
SHADY PARK DRIVE LOT 4
DENHAM SPRINGS, LA

JOB No:	2321	DATE:	06-15-17
DRAWN BY:	JAG-V	CHECKED BY:	CKD

These drawings are and shall remain the property of Dammon Engineering, and are not to be reproduced or used for any other purpose than that for which they are specifically prepared and delivered. Only those copies of drawings bearing the seal of Dammon Engineering are to be considered as part of the project for which the seal bore prepared and authorized purchase, and as such, represent the work of Dammon Engineering. Any other use or reproduction without written permission is prohibited.

SHEET TITLE:
THIRD LEVEL

DRAWING NUMBER:
A113

SHEET No: - of #

FILE NAME: J:\+ Holiday Inn Express 2017\Drawings\Current Drawings\A113 3RD FLOOR PLAN.dwg PLOT DATE & TIME: Thursday, November 09, 2017 3:09:17 PM