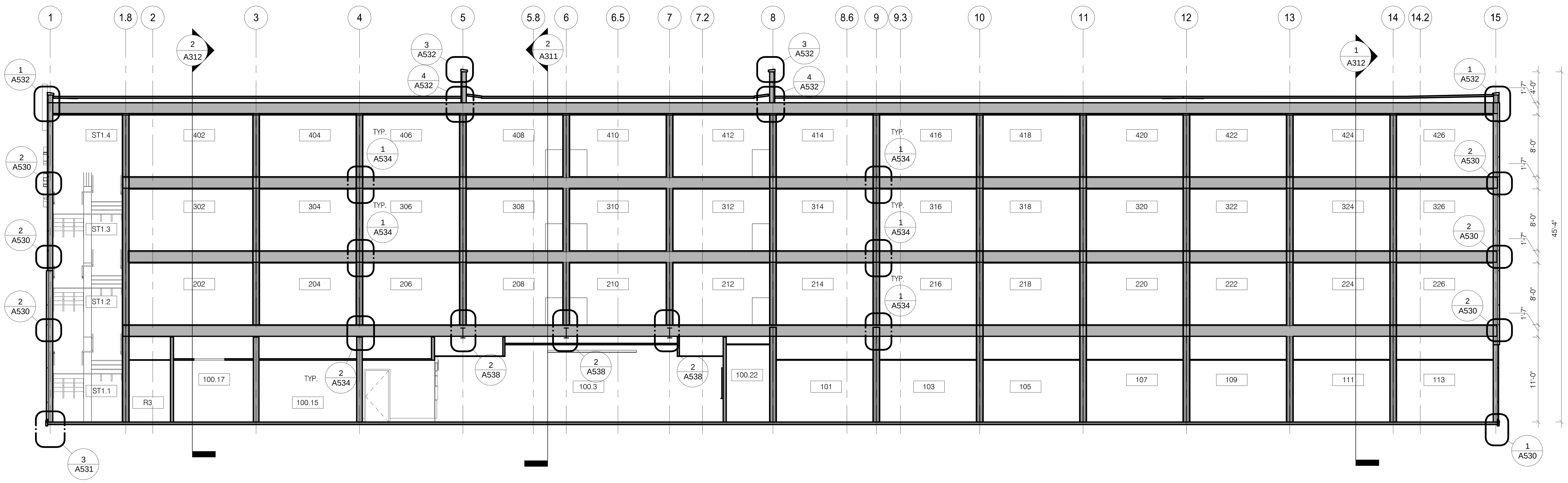

1 BLDG SECTION 1
SCALE: 1/8" = 1'-0"

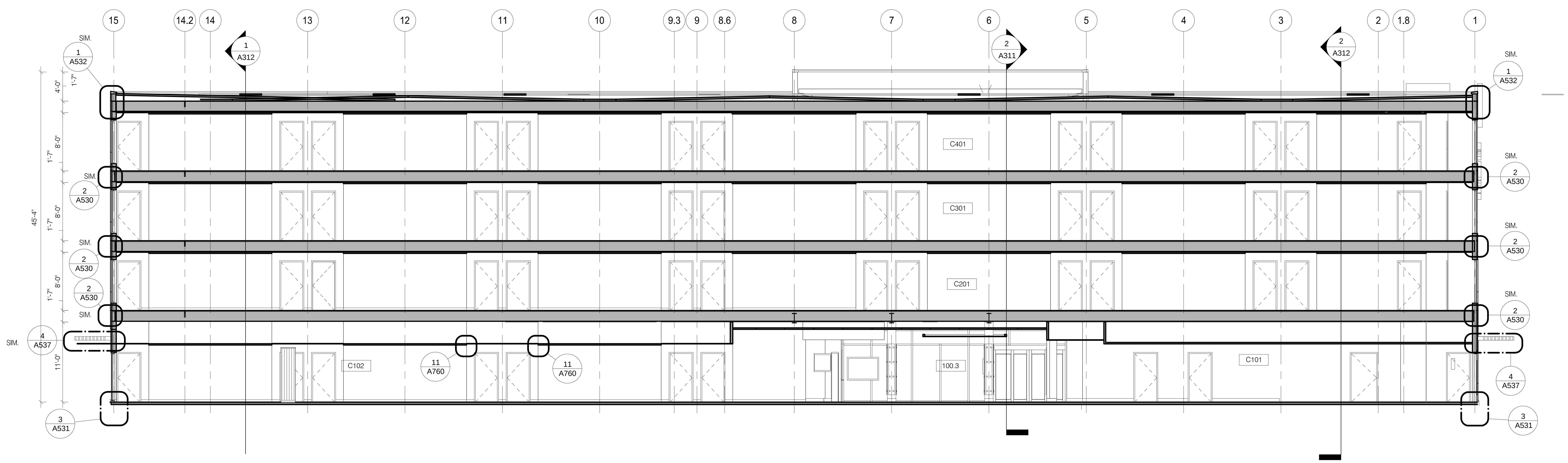

2 BLDG SECTION 2
SCALE: 1/8" = 1'-0"

DAMMON
ENGINEERING, INC.
LOUISIANA & MISSISSIPPI
Chief Engineer: Brian Mistich, PE
554 Old Spanish Trail
Slidell, LA 70458
www.dammonengineering.com
info@dammonengineering.com
PH: 985.649.5832

#	DESCRIPTION	DATE
	REVISIONS	

SEAL:

PRELIMINARY NOT FOR CONSTRUCTION

LOCATION NUMBER: 16777
INN CODE: BTRJC

HOLIDAY INN EXPRESS

MIKE DESAI
SHADY PARK DRIVE LOT 9
DENHAM SPRINGS, LA

JOB No: 2321	DATE: 06-15-17
DRAWN BY: JTL	CHECKED BY: CKD

The above drawings and specifications, designs and arrangements represented thereby are and shall remain the property of Dammon Engineering, and no part thereof shall be copied, disclosed to others, or used in connection with any work or project other than the specific project for which the have been prepared and developed without written consent of Dammon Engineering. Visual contact with these drawings or specifications shall constitute conclusive evidence of acceptance of these restrictions.

SHEET TITLE:
BUILDING SECTION FLAT ROOF NO WINDOWS

DRAWING NUMBER:

A310

SHEET No: - of #

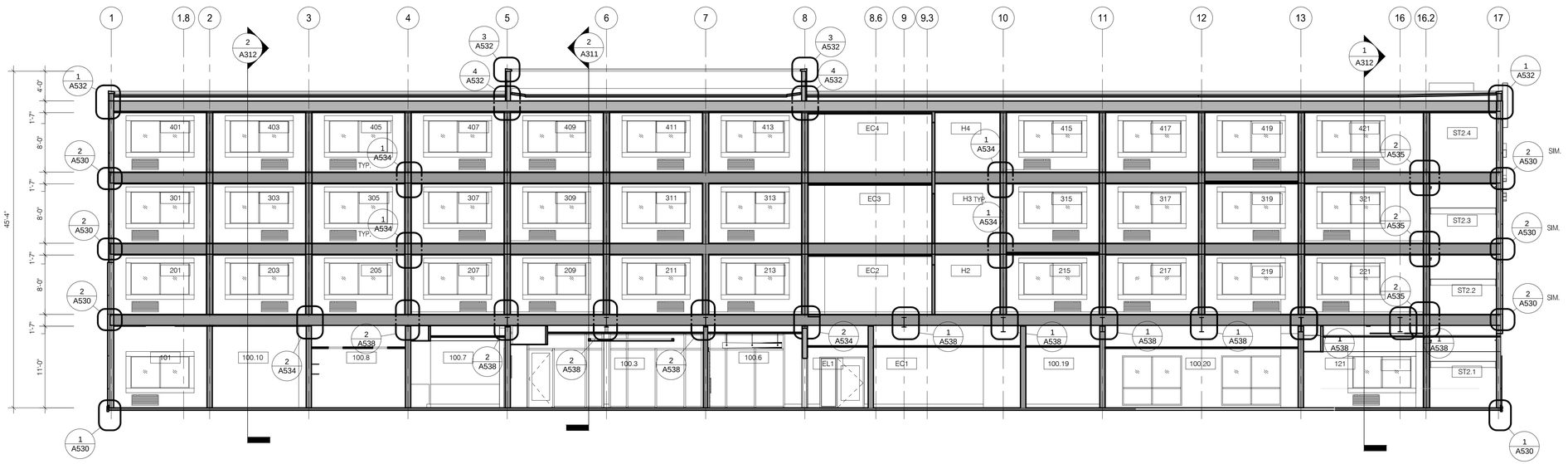

1 BLDG SECTION 3
SCALE: 1/8" = 1'-0"

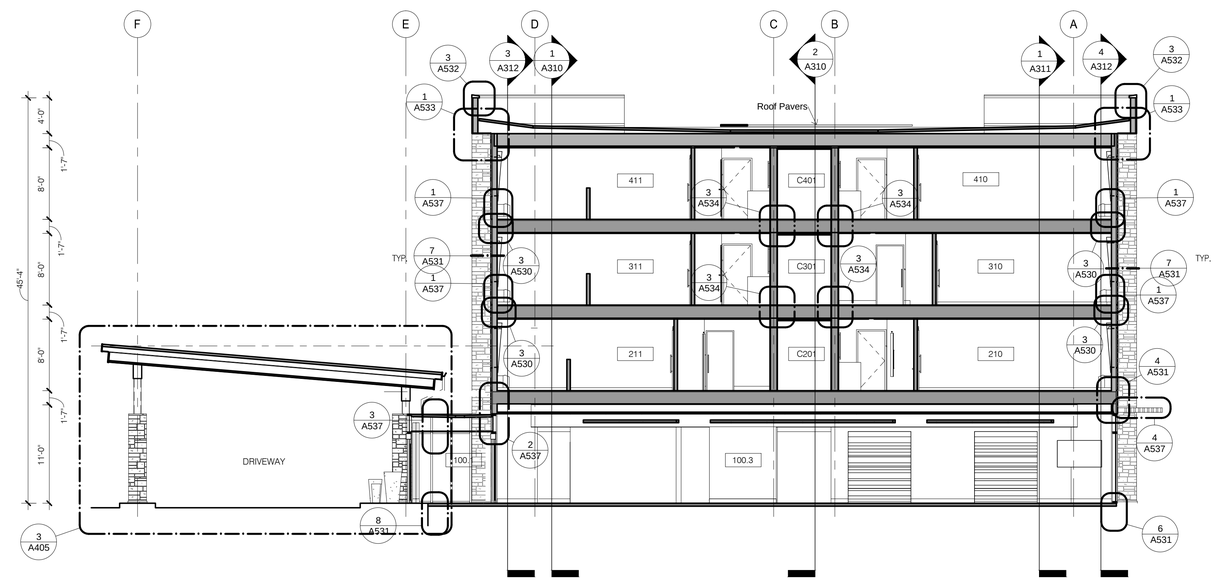

2 BLDG SECTION 4
SCALE: 1/8" = 1'-0"

DAMMON ENGINEERING, INC.
LOUISIANA & MISSISSIPPI

www.dammonengineering.com
info@dammonengineering.com
PH: 985.649.5832

Chief Engineer: Brian Mistich, PE
554 Old Spanish Trail
Slidell, LA 70458

REVISIONS

#	DESCRIPTION	DATE

SEAL:

PRELIMINARY
NOT FOR
CONSTRUCTION

LOCATION NUMBER: 16777
INN CODE: BTRJC

HOLIDAY INN EXPRESS

MIKE DESAI
SHADY PARK DRIVE LOT 9
DENHAM SPRINGS, LA

JOB No: 2321 DATE: 06-15-17
DRAWN BY: JTL CHECKED BY: CKD

SHEET TITLE:
BUILDING SECTIONS FLAT ROOF WINDOWS

DRAWING NUMBER:

A311

SHEET No: - of #

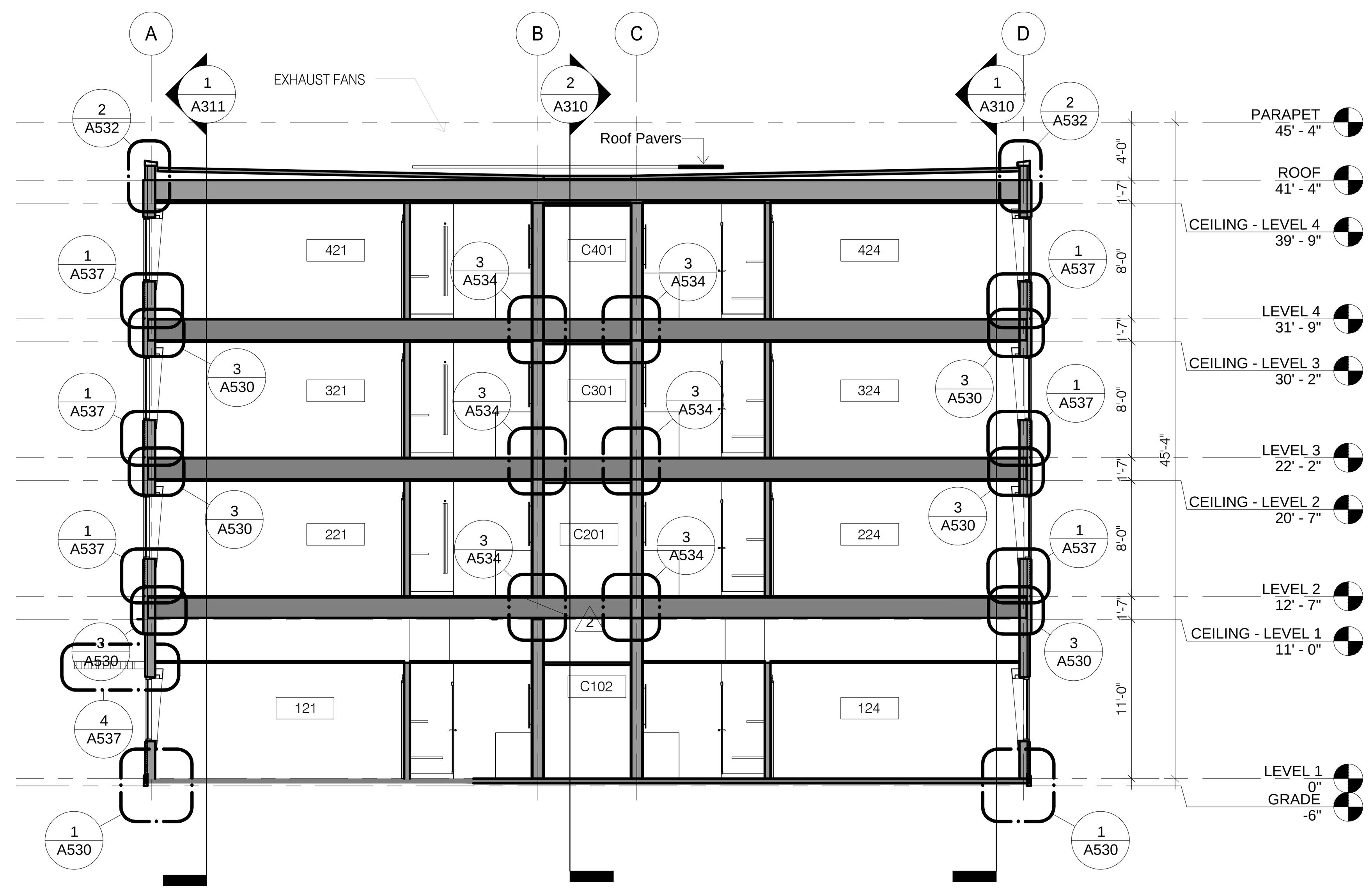

1 BLDG SECTION EAST
SCALE: 1/8" = 1'-0"

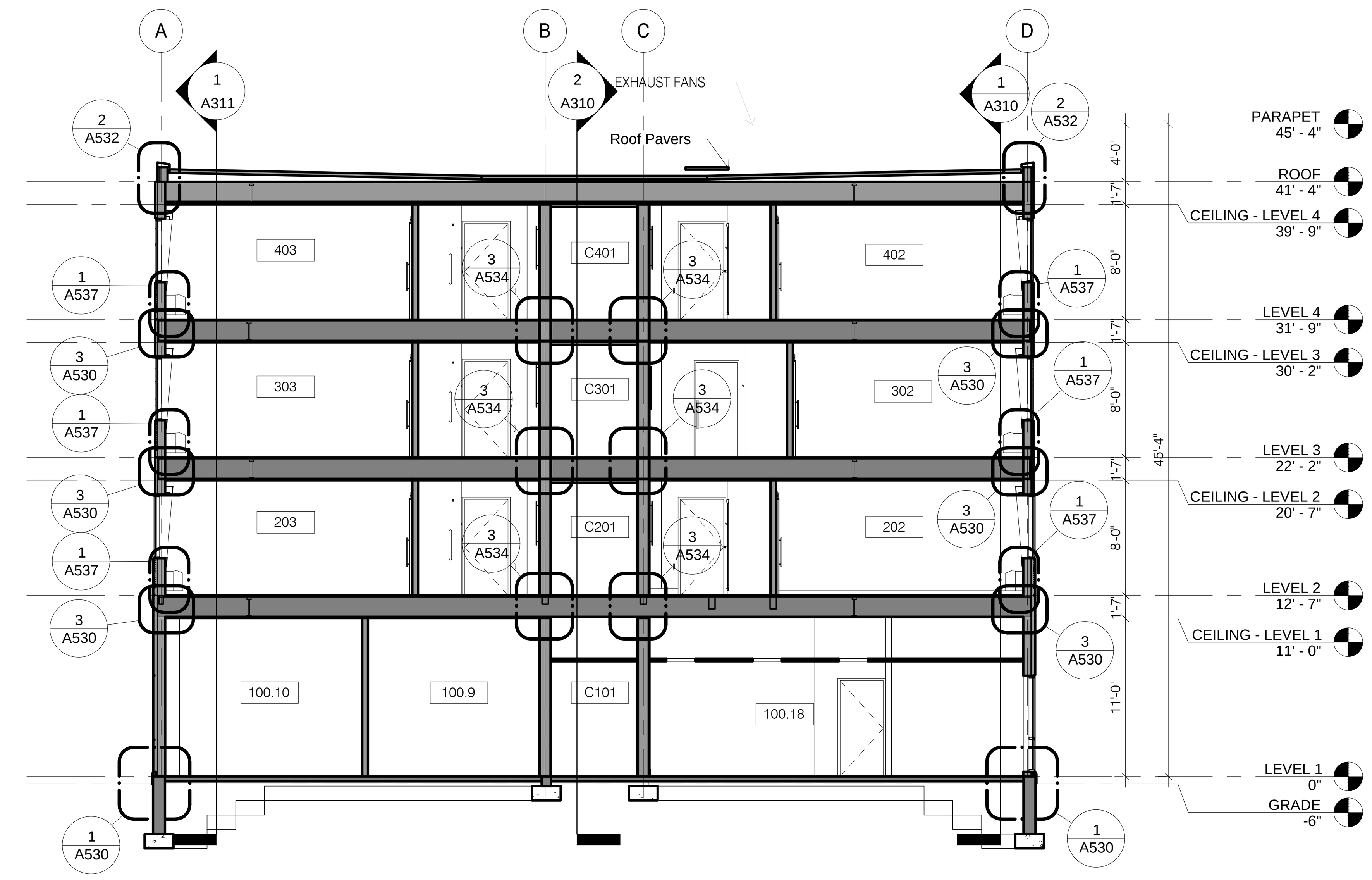

2 BLDG SECTION WEST
SCALE: 1/8" = 1'-0"

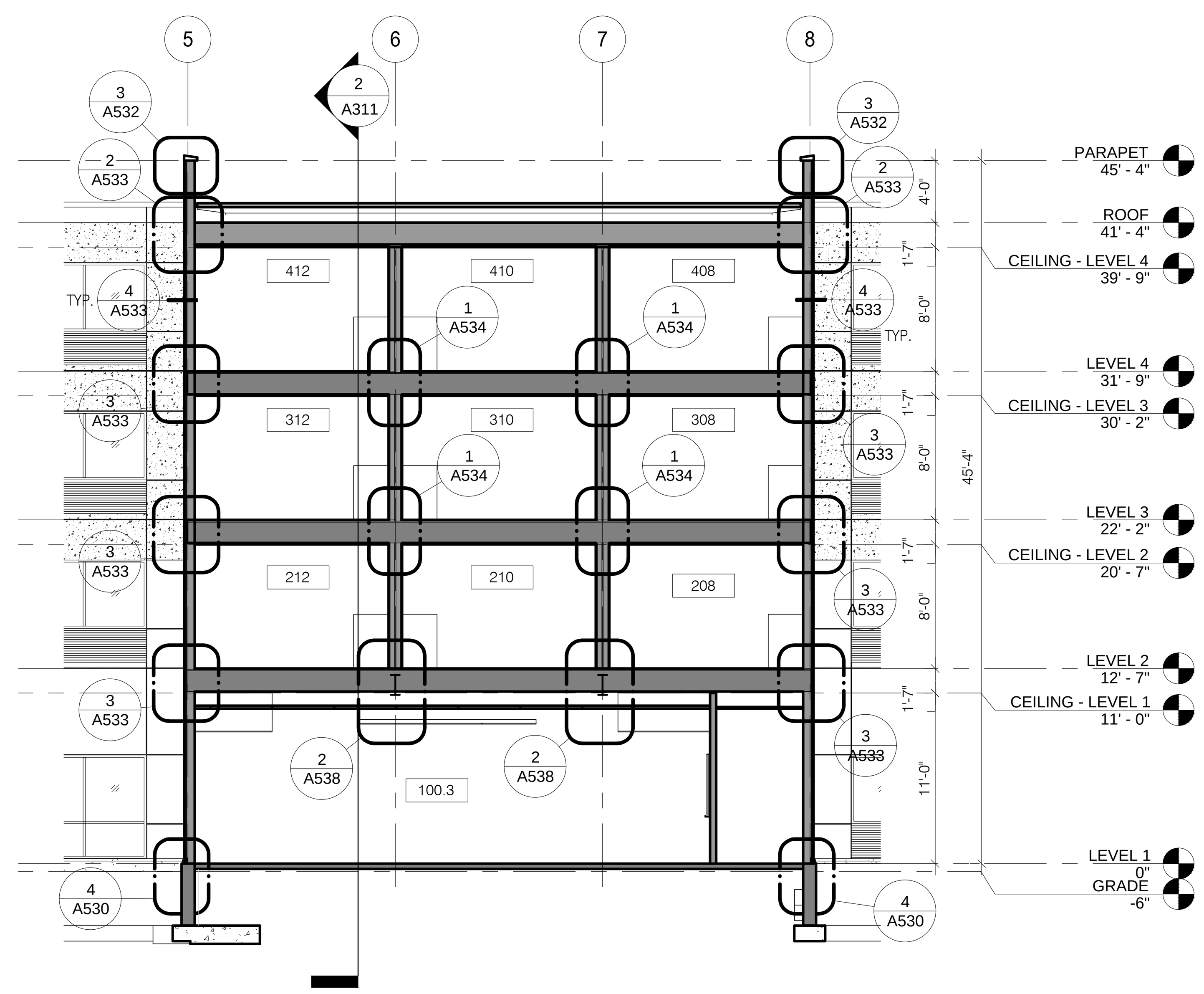

3 BLDG SECTION FRONT BUMP OUT
SCALE: 1/8" = 1'-0"

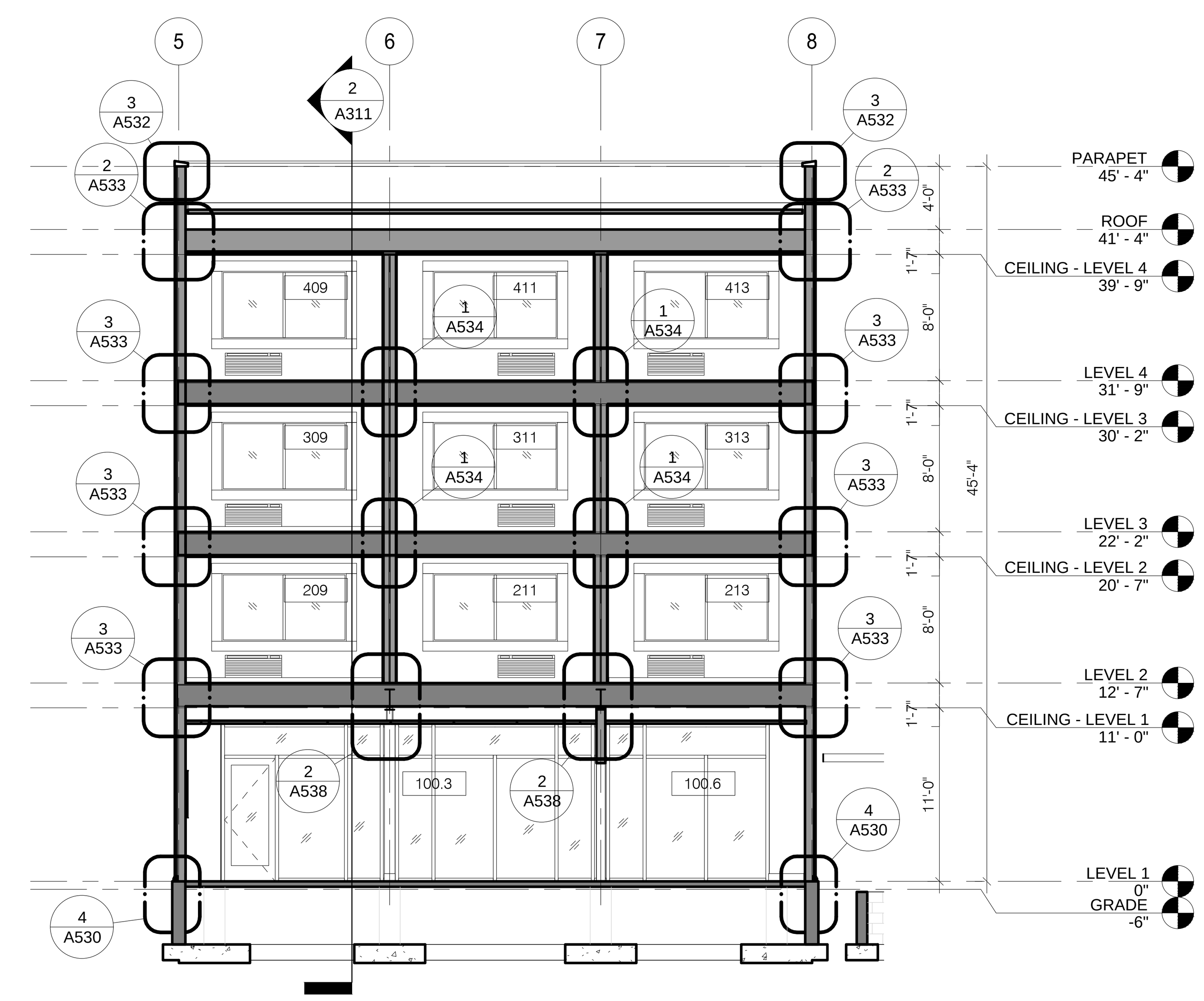

4 BLDG SECTION REAR BUMP OUT
SCALE: 1/8" = 1'-0"

DAMMON ENGINEERING, INC.
LOUISIANA & MISSISSIPPI
Chief Engineer: Brian Mistich, PE
554 Old Spanish Trail
Slidell, LA 70458
www.dammonengineering.com
info@dammonengineering.com
PH: 985.649.5832

#	DESCRIPTION	DATE

REVISIONS

SEAL:

A NEW MARRIOT HOTEL

TOWNE PLACE SUITES

MIKE DISAI
LOT A-1-A2B
BASS PRO BLVD.
DENHAM SPRINGS, LA 70726

JOB No:	2130	DATE:	04-20-17
DRAWN BY:	JAGM	CHECKED BY:	CKD

The above drawings and specifications, designs and arrangements represented thereby are and shall remain the property of Dammon Engineering, and no part thereof shall be copied, disclosed to others, or used in connection with any work or project other than the specific project for which the have been prepared and developed without written consent of Dammon Engineering. Visual contact with these drawings or specifications shall constitute conclusive evidence of acceptance of these restrictions.

SHEET TITLE:
BUILDING SECTIONS

DRAWING NUMBER:
A312

SHEET No: - of 102