22 EXISTING SIDE ELEVATION
SCALE: 1/16"= 1'-0"

23 EXISTING SIDE ELEVATION
SCALE: 1/16"= 1'-0"

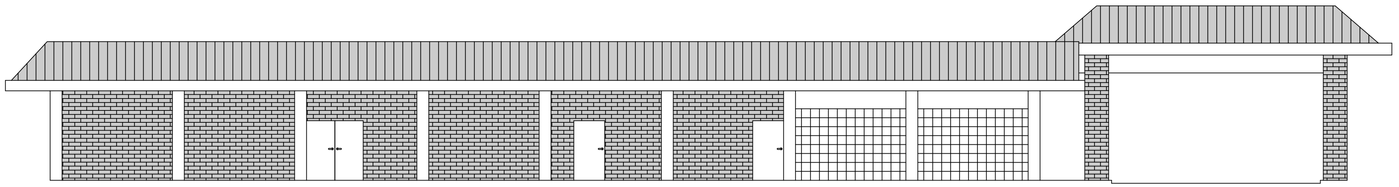

24 EXISTING FRONT ELEVATION
SCALE: 1/8"= 1'-0"

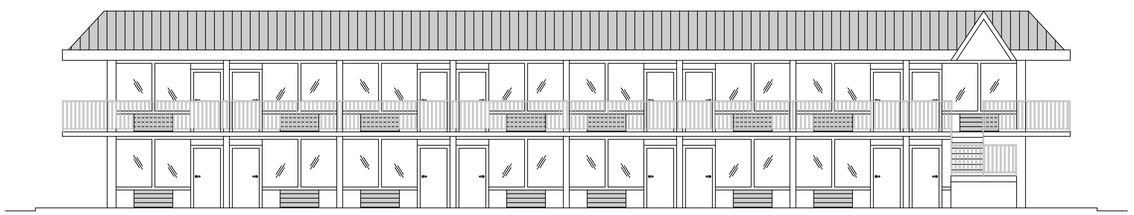

25 EXISTING REAR ELEVATION
SCALE: 1/8"= 1'-0"

DAMMON ENGINEERING, INC.
LOUISIANA & MISSISSIPPI
www.dammonengineering.com
info@dammonengineering.com
PH: 985.649.5832
Chief Engineer: Brian Mistich, PE
5164 Jean Sarah Trail
Slidell, LA 70458

REVISIONS

#	DESCRIPTION	DATE

SEAL:

STATE OF LOUISIANA
BRIAN A. MISTICH
License No. 30187
PROFESSIONAL ENGINEER

NEW PARTIAL RENOVATION

RED ROOF INN

1662 GAUSE BLVD.
SLIDELL, LA 70458

JOB No: 2481 DATE: 12-12-2023
DRAWN BY: CAD CHECKED BY: JMS

The design shown herein is the property of Dammon Engineering, and remains the property of Dammon Engineering. The reproduction, alteration, or use for any purpose other than those authorized by Dammon Engineering is forbidden. Only those copies from the original set of drawings that have been signed and sealed by a licensed professional engineer shall be considered to be valid copies. Dammon Engineering shall not be responsible for any modifications made to any document or project for which it has been prepared and developed without written consent of Dammon Engineering. Dammon Engineering shall not be responsible for any reuse of this project.

SHEET TITLE:
EXISTING BUILDING ELEVATIONS

DRAWING NUMBER:
A105

SHEET No: 7 of 10