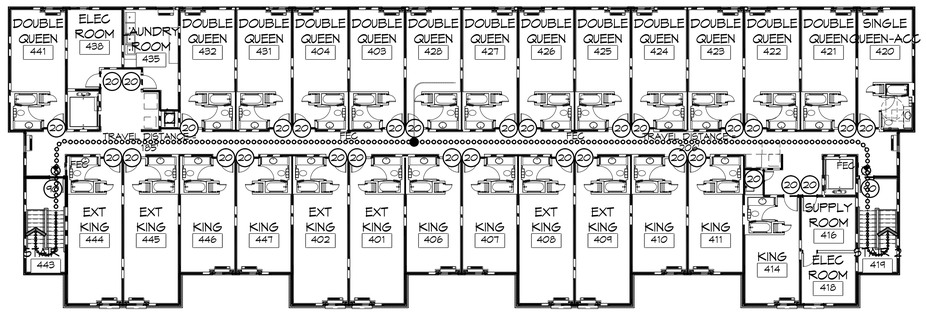

3 LIFE-SAFETY PLAN-LEVEL 4

SCALE: 1/16" = 1'-0"

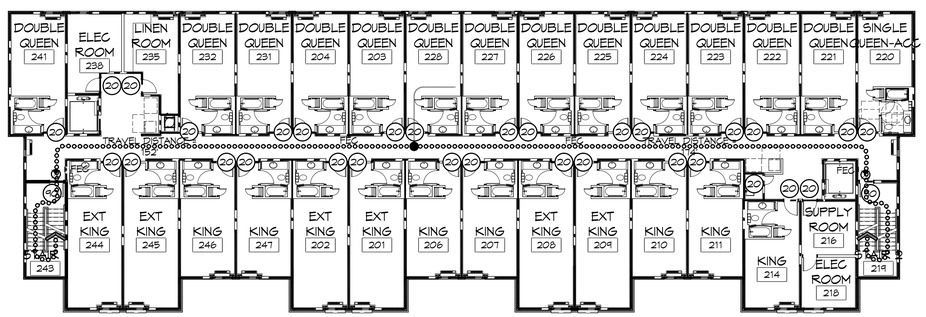

2 LIFE-SAFETY PLAN-LEVELS 2&3

SCALE: 1/16" = 1'-0"

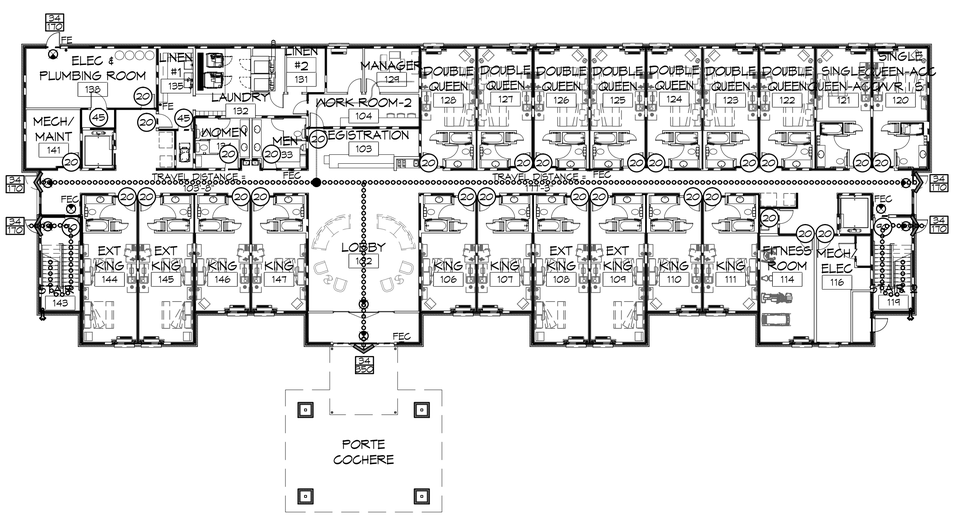

1 LIFE-SAFETY PLAN-LEVEL 1

SCALE: 1/16" = 1'-0"

LIFE-SAFETY INFORMATION

APPLICABLE CODES
NFPA 101 LIFE-SAFETY CODE 2012
OCCUPANCY TYPE(S) AND CHAPTER(S)
ROOMING OR LODGING (CHAPTER 26)
BUSINESS (CHAPTER 38)
STORAGE (ORDINARY HAZARD) (CHAPTER 42)
MULTIPLE, MIXED, OR SEPARATE OCCUPANCY *(REFERENCE CHAPTER 6)*

CLASSIFICATION OF HAZARD OF CONTENTS
(REFERENCE: OCCUPANCY CHAPTER AND 6.2.2; SPECIFY LOW, ORDINARY, OR HIGH)

CONSTRUCTION TYPE(S) *(REFERENCE: CHAPTER 8, TABLE A.8.2.1.2 AND COMMENTARY TABLE 8.1 IN HANDBOOK)*
V(000)

MINIMUM CONSTRUCTION REQUIREMENTS *(REFERENCE OCCUPANCY CHAPTER)*

APPLICABLE DEFINITIONS *(REFERENCE: CHAPTER 2)*
N/A

OCCUPANCY
OCCUPANCY LOAD CALCULATIONS *(REFERENCE: TABLE 7.3.1.2)*

OCC/FUNCTION OF SPACE	FLOOR AREA PER OCC (SF)	ACTUAL SF	OCCUPANT LOAD
	X	X	
ROOMING & LODGING	200	50,720 SF	255

INCIDENTAL USE AREAS AND REQUIRED SEPARATION

ROOM OR AREA	SEPARATION
N/A	

MEANS OF EGRESS
NUMBER OF EXITS (REFERENCE: OCCUPANCY CHAPTER AND TABLE A.7.6)
3

MINIMUM EXIT SEPARATION DISTANCE FOR REMOTELY LOCATED EXITS
(REFERENCE: SECTION 7.5; SPECIFY 1/2 OR 1/3 DIAGONAL DISTANCE OF AREA SERVED)
1/3 DIAGONAL = 38'-10"

MAXIMUM DEAD-END CORRIDORS *(REFERENCE: OCCUPANCY CHAPTER AND TABLE A.7.6)*
ROOMING & LODGING NR

MAXIMUM COMMON PATH OF TRAVEL DISTANCE *(REFERENCE: OCCUPANCY CHAPTER AND TABLE A.7.6)*
ROOMING & LODGING NR

MAXIMUM TRAVEL DISTANCE TO EXITS *(REFERENCE: OCCUPANCY CHAPTER AND TABLE A.7.6)*
ROOMING & LODGING NR

CAPACITY OF MEANS OF EGRESS *(REFERENCE: 7.3 AND TABLE 7.3.3.1)*

COMPONENT	OCCUPANT LOAD	X CAPACITY FACTOR	MINIMUM WIDTH
EXITS	255	0.2	51"

*MAIN ENTRANCE MUST BE SIGNED TO ACCOMODATE 1/2 OCCUPANT LOAD OF BUILDING

FIRE RESISTANCE RATING REQUIREMENTS
CHAPTER 8

EXTERIOR BEARING WALLS	*(REFERENCE TABLE A.8.2.1.2*	1 HOUR
INTERIOR BEARING WALLS	*(REFERENCE TABLE A.8.2.1.2)*	1 HOUR
COLUMNS	*(REFERENCE TABLE A.8.2.1.2)*	1 HOUR
BEAMS, GIRDERS, TRUSSES, AND ARCHES	*(REFERENCE TABLE A.8.2.1.2)*	1 HOUR
FLOOR-CEILING ASSEMBLIES	*(REFERENCE TABLE A.8.2.1.2)*	1 HOUR
ROOF-CEILING ASSEMBLIES	*(REFERENCE TABLE A.8.2.1.2)*	1 HOUR
INTERIOR NON-BEARING WALLS	*(REFERENCE TABLE A.8.2.1.2)*	0 HOURS
EXTERIOR NON-BEARING WALLS	*(REFERENCE TABLE A.8.2.1.2)*	0 HOURS
SHAFT ENCLOSURE	*(REFERENCE SECTION 8.6.5)*	2 HOURS
EXIT ENCLOSURE	*(REF SECTION 7.1.3.2.1)*	1 HOUR

OPENING PROTECTIVES *(CHAPTER 8, TABLE 8.3.4.2)*

COMPONENT	WALLS & PART FIRE RATING (HOURS)	FIRE DOOR ASSEMBLIES	FIRE WINDOW ASSEMBLIES (HOURS)
ELEVATOR HOISTWAYS	2 HOURS	1-1/2 HOUR	NOT PERMITTED
	1 HOUR	1 HOUR	NOT PERMITTED
VERTICAL SHAFTS (INCL SHAIRWAYS, EXITS, AND CHUTES)	2 HOURS	1-1/2 HOUR	NOT PERMITTED
	1 HOUR	1 HOUR	NOT PERMITTED
FIRE BARRIERS	3 HOURS	3 HOURS	NOT PERMITTED
	2 HOURS	1-1/2 HOUR	NOT PERMITTED
	1 HOUR	3/4 HOUR	3/4 HOUR
	1/2 HOUR	1/3 HOUR	1/3 HOUR
SMOKE BARRIERS	1 HOUR	1/3 HOUR	1/3 HOUR
HORIZONTAL EXITS	2 HOURS	1-1/2 HOUR	NOT PERMITTED
EXIT ACCESS CORRIDORS	1 HOUR	1/3 HOUR	3/4 HOUR
	1/2 HOUR	1/3 HOUR	1/3 HOUR
SMOKE PARTITION	1/2 HOUR	1/3 HOUR	1/3 HOUR
ADDITIONAL CODE REQUIREMENTS		*(OCCUPANCY CHAPTER 28)*	

EXTINGUISHMENT REQUIREMENTS	SPRINKLER (REQUIRED)
DETECTION, ALARM, AND COMMUNICATION SYSTEMS	YES
EMERGENCY LIGHTING	PER 38.2.6
EMERGENCY LIGHTING	PER 38.2.11.2
ALLOWABLE HEIGHT AND BUILDING AREA	PER IBC EQUIVALENT CONSTRUCTION TYPE
CONSTRUCTION TYPE (NFPA)	V(111)
CONSTRUCTION TYPE (IBC)	VA
MAXIMUM HEIGHT IN STORIES *(REF: IBC TABLE 503)*	(R-2) 4
MAXIMUM HEIGHT IN FEET *(REF: IBC TABLE 503)*	60 FEET
MAXIMUM AREA PER FLOOR IN SQUARE FEET *(REF: IBC TABLE 503) (REF: IBC SECTION 506.1)*	(R-2) 43,876 SF

LIFE-SAFETY LEGEND

SYMBOL	DESCRIPTION
	EXITS
45	DOOR FIRE RATING (MINUTES)
36 / 110	DOOR WIDTH/EGRESS CAPACITY
	EXIT LIGHT
FEC	FIRE EXTINGUISHER AND CABINET - SEMI-RECESSED
FE	FIRE EXTINGUISHER W/ WALL MTD BRACKET
	COMMON PATH OF TRAVEL
	TOTAL TRAVEL DISTANCE
	DECISION POINT
	SMOKE PARTITION
	ONE-HOUR FIRE RATED PARTITION
	TWO-HOUR FIRE RATED PARTITION
	TWO-HOUR FIRE/SMOKE PARTITION
	FOUR-HOUR RATED PARTITION

BUILDING CODE INFORMATION

APPLICABLE CODES
IBC 2012

OCCUPANCY TYPE OF GROUP(S) *(IBC 2012 CHAPTER 3)*
RESIDENTIAL (R-2)

CONSTRUCTION TYPE(S) *(TABLE 503)*
VA

ALOWABLE HEIGHT AND BUILDING AREA LIMITED BY TYPE OF CONSTRUCTION
MAXIMUM HEIGHT IN STORIES *(SECTION 503 & 504, TABLE 503)* 4 *(PER SECTION 506)*
MAXIMUM AREA PER FLOOR IN SQUARE FEET *(SECTION 503, 506 & 507, TABLE 503)* (R-2) 43,876 SF

MIXED USED OCCUPANCY
SECTION 508
INCIDENTAL ACCESSORY OCCUPANCIES (HOURS) *(TABLE 508.2.5)*

ROOM OR AREA	SEPARATION
N/A	N/A

REQUIRED SEPARATION OR OCCUPANCIES (HOURS) *(TABLE 508.4)*
N/A

FIRE RESISTANCE RATING REQUIREMENTS FOR BUILDING ELEMENTS
CHAPTER 6, TABLE 601

STRUCTURAL FRAMES	1 HOUR
EXTERIOR BEARING WALLS	1 HOUR
INTERIOR BEARING WALLS	1 HOUR
EXTERIOR NON-BEARING WALLS	1 HOUR
INTERIOR NON-BEARING WALLS	0 HOURS
FLOOR CONSTRUCTION (INC SUPPORTING BEAMS & JOISTS)	1 HOUR
ROOF CONSTRUCTION (INC SUPPORTING BEAMS & JOISTS)	1 HOUR
FIRE-RESISTANCE RATING FOR EXT WALLS BASED ON FIRE-SEPARATION DISTANCE *(TABLE 602)*	1 HOUR

MAXIMUM AREA OF EXTERIOR WALL OPENINGS
TABLE 705.8

NOTES ON SPECIFIC, PERTINENT PLAN ISSUES
N/A

FIRE WALLS
SECTION 706, TABLE 706.4
REQUIRED? NO
IF YES THEN NOTE REQUIRED RATING

FIRE BARRIERS
SECTION 707
SHAFT ENCLOSURE(S) - 2 HOURS (SECTION 708.4)

EXIT ENCLOSURE - NOTE REQUIRED RATING *(SECTION 1022.1)*	2 HOURS
EXIT PASSAGEWAY - NOTE REQUIRED RATING *(SECTION 1023.3)*	1 HOUR
HORIZONTAL EXIT - NOTE REQUIRED RATING *(SECTION 1025.1)*	2 HOURS
ATRIUMS - NOTE REQUIRED RATING *(SECTION 404.6)*	N/A
SEPARATION FROM STAGE *(SECTION 410.5)*	N/A

OCCUPANT LOADS
IBC 2009, SECTION 1004, TABLE 1004.1.1)

OCCUPANCY/FUNCTION SPACE	FOOR AREA/OCCUPANT (SF)	OCCUPANT LOAD
R-2	50,720 SF /200 SF PER OCCUPANT	254 OCCUPANTS
	TOTAL	254

EXIT REQUIREMENTS
(IBC 2012 SECTION 1005)
NUMBER OF ACCESSIBLE MEANS OF EGRESS REQUIRED PER FLOOR *(TABLE 1015.1 & 1021.1)*

FLOOR	# MEANS OF EGRESS REQUIRED
R-2	2

TOTAL WIDTH OF EXITS
(OCCUPANT LOAD/# OF MEANS OF EGRESS) X (FACTOR IN SECTION 1005)

OCCUPANT LOAD	# OF EXITS PROVIDED	MULTIPLIER *(SECTION 1005.1)*	MINIMUM EXIT WIDTH (INCHES)
254	3	0.2	152.2

MAXIMUM EXIT ACCESS TRAVEL DISTANCE	*(TABLE 1016.1)*	250'
MINIMUM CORRIDOR WIDTH	*(SECTION 1018.1 & 1005.1)*	44"
MAXIMUM DEAD END CORRIDOR	*(SECTION 1018.4)*	50'
MAXIMUM COMMON PATH OF TRAVEL	*(SECTION 1014.3)*	125'

WIND SPEED DESIGN REQUIREMENTS

THIS BUILDING SHALL BE DESIGNED WITH IBC SEC 1609 AS A FULLY ENCLOSED BLDG USING THE FOLLOWING INFORMATION:

WIND DESIGN DATA:
DETERMINATION OF WIND LOADS SHALL BE IN ACCORDANCE WITH IBC SEC 1609.3 (A), (B), OR (C) DEPENDING ON THE RISK CATEGORY

BASIC WIND SPEED (3 SECOND GUST) =		150 MPH (FIG 1609)	
RISK FACTOR:	CATEGORY III BLDG	SURFACE ROUGHNESS =	C
TOPOGRAPHIC FACTOR	1		
DESIGN WIND PRESSURE (ASCE 7-10):		33.6 PSF	
INTERNAL PRESSURE COEFFICIENT (ASCE 7-10:		± 0.18	

LIVE LOADS (SEC 1607)

ASSEMBLY AREA W/ MOVEABLE SEATS (TABLE 1607.1.):	100 PSF
OFFICE (TABLE 1607.1.)::	50 PSF
ROOF LIVE LOADS (TABLE 1607.1.):	20 PSF UNIFORM, 300 LB CONCENTRATED
SNOW LOADS (TABLE 1608):	
GROUND SNOW LOAD (FIG 1608.2):	5 PSF

CONTRACTOR NOTE:

EACH CONTRACTOR IS RESPONSIBLE FOR THE CONSTRUCTION OF THE MAIN WIND-FORCE-RESISTING COMPONENT SYSTEM OF THIS BUILDING. EACH CONTRACTOR SHALL SUBMIT A WRITTEN CONTRACTOR'S STATEMENT OF RESPONSIBILITY TO THE BUILDING OFFICIAL AND OWNER PRIOR TO COMMENCEMENT OF WORK THAT THE CONTRACTOR SHALL PROVIDE PERIODIC INSPECTIONS AS REQUIRED BY SEC 1705.

FLOOD ZONE INFORMATION

BASED ON THE SURVEY OF THIS PROPERTY BY J.V. BURKES AND ASSOCIATES, INC. THIS PROPERTY IS IN A SPECIAL FLOOD HAZARD AREA. F.I.R.M. COMMUNITY MAP NO 22023C0400H; REVISED 11/16/2012

FLOOD ZONE: AE BASE FLOOD ELEVATION 9.0 NGVD

ELEVATIONS REFER TO NGVD 1929 DATUM

DAMMON ENGINEERING, INC.
Architects & Engineers
www.dammonengineering.com
info@dammonengineering.com
5540 Coquille Rd.
Shreveport, LA
PH: 985.641.5932
F: 985.641.5950

Chief Architect: Kevin J. Kinchen, NCARB
Chief Engineer: Brian Mistich, PE
Structural Engineer: TBD

#	DESCRIPTION	REVISIONS	DATE

SEAL:

PRELIMINARY NOT FOR CONSTRUCTION

SPORTSMAN'S LODGE
LOT 17 LA HWY 27
HACKBERRY, LA 70645

JOB No:	2141
DATE:	JULY 16, 2015
DRAWN BY:	KJK
CHECKED BY:	KJK

These plans and specifications, regardless of the form in which they are prepared, are the property of Dammon Engineering and may not be used or reproduced without the express written consent of Dammon Engineering. Any use of these plans and specifications by any person, firm or corporation for any purpose not specifically granted by Dammon Engineering is prohibited. Dammon Engineering shall not be responsible for any modifications made to these plans and specifications without the express written consent of Dammon Engineering. Dammon Engineering shall not be responsible for any use of these plans and specifications for any purpose other than that for which the work was prepared and developed, which remains the property of Dammon Engineering. Dammon Engineering shall not be responsible for any use of these plans and specifications on any other project.

SHEET TITLE:
LIFE-SAFETY AND BUILDING CODE INFORMATION

DRAWING NUMBER:
LS101