

PRELIMINARY (NOT FOR CONSTRUCTION)

THIRD FLOOR PLAN-SCHEME "A"  
 SCALE: 1/8" = 1'-0"  
 32 GLISTROOV5

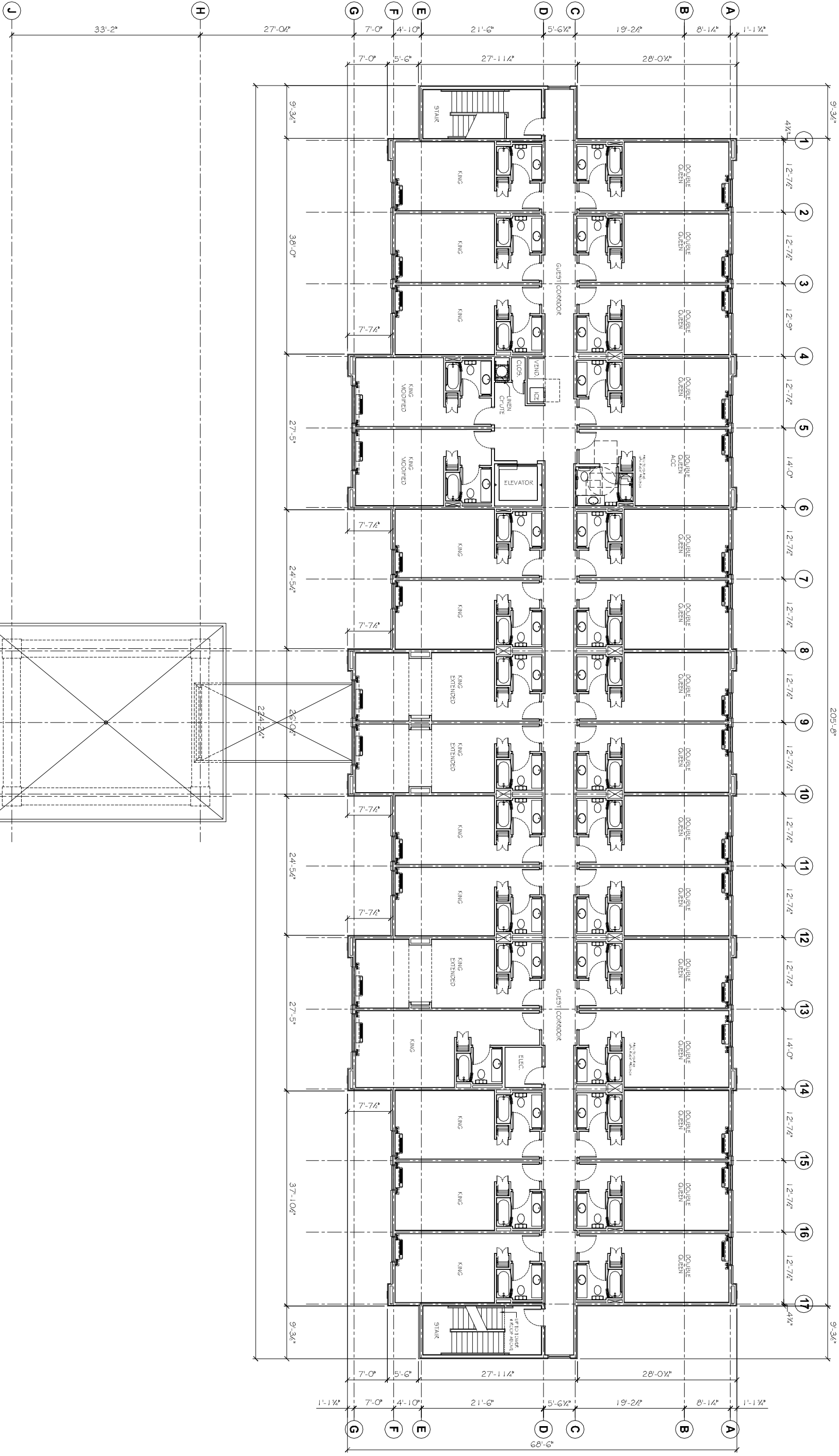
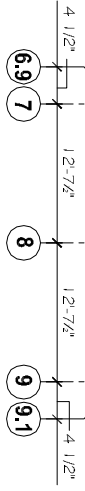

205'-8"

LAQUINTA INNS & SUITES

HATTIESBURG, MISSISSIPPI

2158

12-19-2012

JTL

This plan shows the proposed construction. It is not intended to be used for construction without the approval of the local authority having jurisdiction. The user of this plan shall be responsible for obtaining all necessary permits and approvals. The user of this plan shall be responsible for obtaining all necessary permits and approvals. The user of this plan shall be responsible for obtaining all necessary permits and approvals.



**DAMMON**  
 ENGINEERING, INC.

CHIEF ENGINEER: EMMETT DAMMON, P.E.  
 554 OLD SPANISH TRAIL  
 SUDELL, LA 70458

dammonengineering.com  
 dammoneng@bellsouth.net  
 PHONE: 985-649-5832  
 FAX: 985-641-5950

REVISIONS		
#	DESCRIPTION	DATE

THIRD FLOOR PLAN-SCHEME "A"  
 SHEET No.:

A3