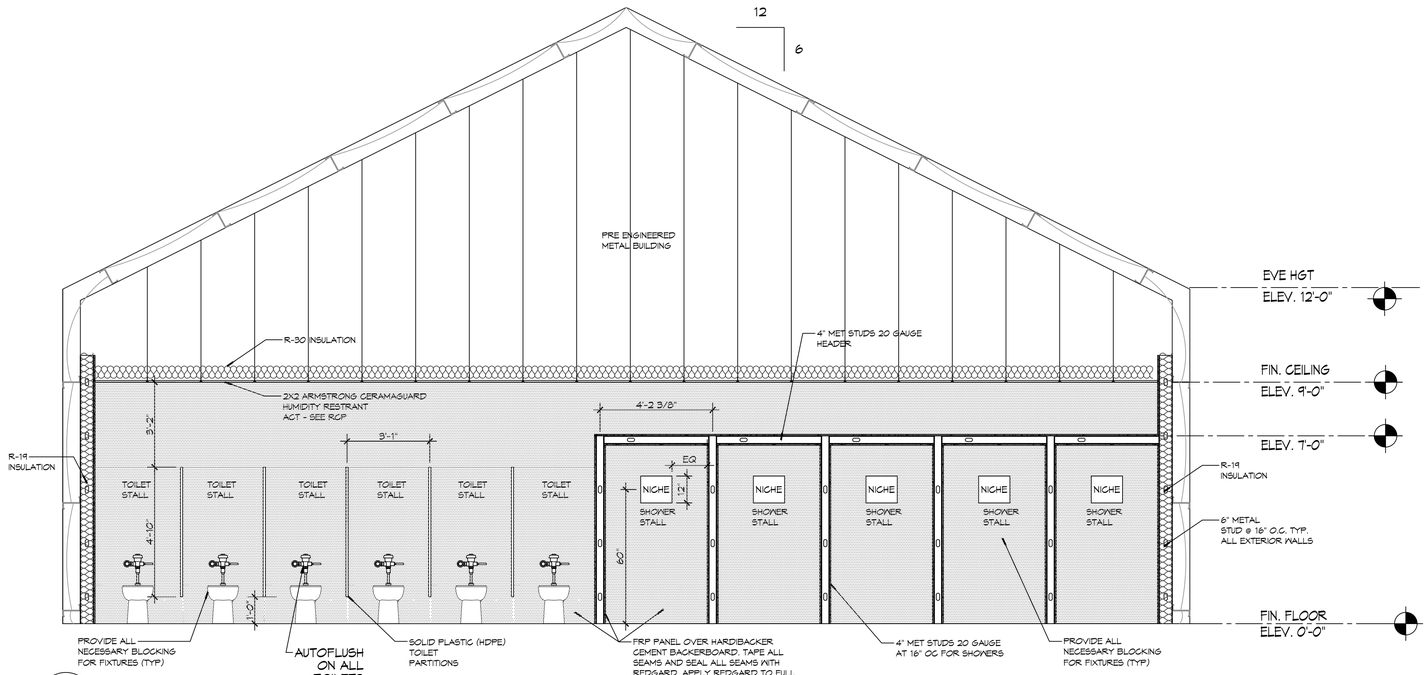

H A101 A102 **SECTION**
SCALE: 3/8"= 1'-0"
MENS RESTROOM

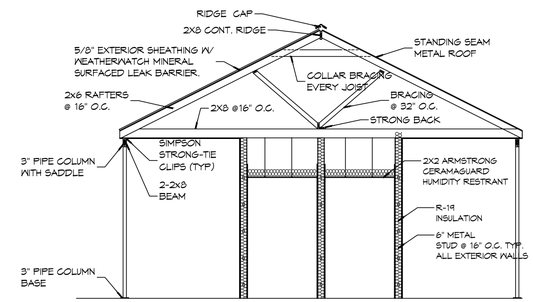

J A101 A102 **ROOF FRAMING PLAN**
SCALE: 3/16"= 1'-0"
VESTIBULE

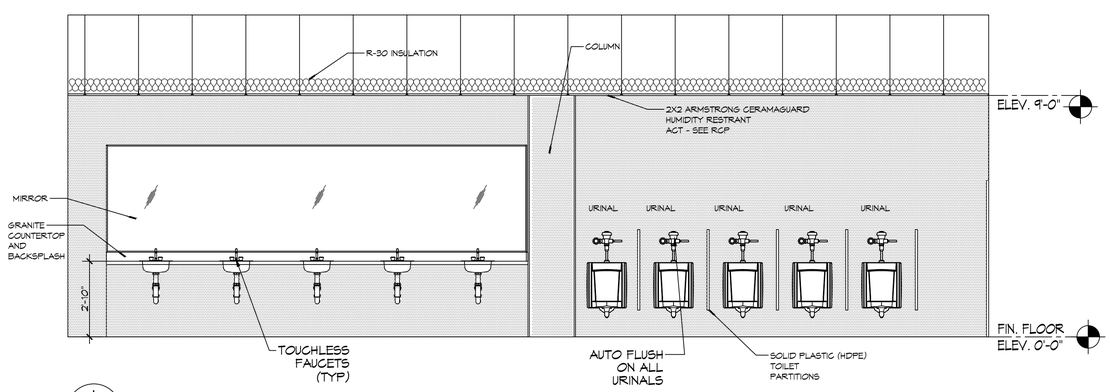

I A101 A102 **SECTION**
SCALE: 3/8"= 1'-0"
MENS RESTROOM

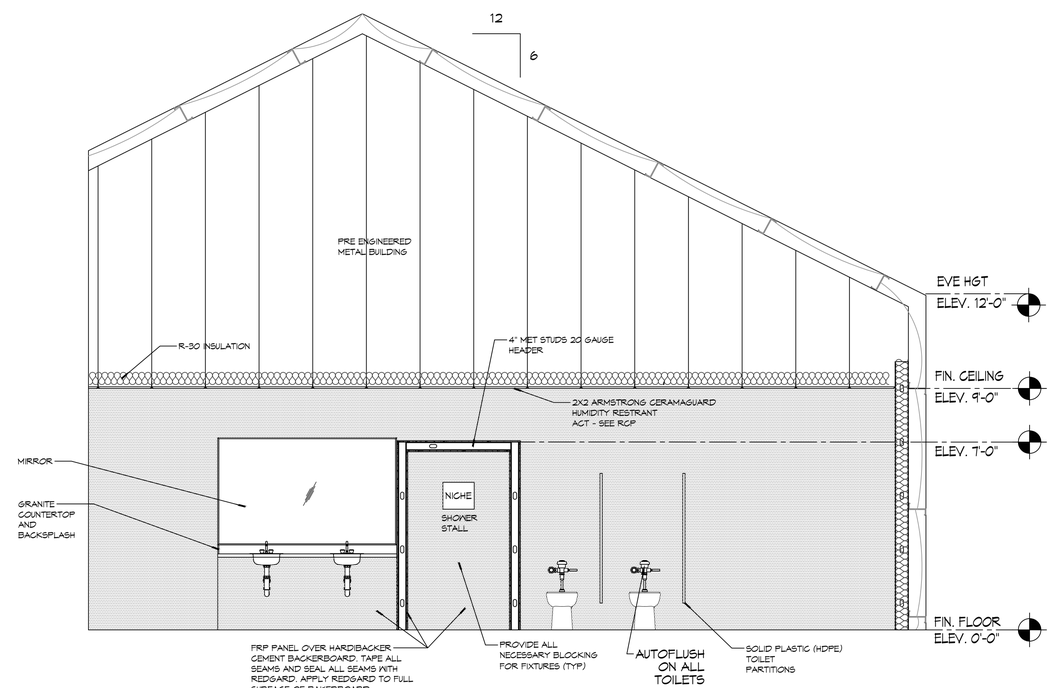

K A101 A102 **SECTION**
SCALE: 3/8"= 1'-0"
WOMENS RESTROOM

DAMMON ENGINEERING, INC.
LOUISIANA & MISSISSIPPI
www.dammonengineering.com
info@dammonengineering.com
PH: 985.649.5832
Chief Engineer: Brian Mistich, PE
64 Southern Trail
Slidell, LA 70458

#	DESCRIPTION	DATE
	REVISIONS	

SEAL: BRIAN A. MISTICH LICENSED PROFESSIONAL ENGINEER 20971 STATE OF MISSISSIPPI

NEW CHANGE HOUSE
SNF POLYCHEMIE
3080 PORT & HARBOR DR. RD. D
BAY ST. LOUIS, MS. 39520

JOB No: 2472 | DATE: 03-28-2023
DRAWN BY: CKD | CHECKED BY: BAM

THE CONTENTS OF THIS DOCUMENT ARE THE PROPERTY OF DAMMON ENGINEERING, INC. THE DOCUMENT IS TO BE USED FOR THE PROJECT AND SITE NAMED HEREON AND IS NOT TO BE USED ON ANY OTHER PROJECT OR SITE WITHOUT THE EXPRESSED WRITTEN CONSENT OF DAMMON ENGINEERING, INC.

SHEET TITLE:
BLDG SECTIONS

DRAWING NUMBER:
A102

SHEET No: 7 of 15

FILE NAME: J:\- INDUSTRIAL SITES\2472 - SNF Polychemie Bridgeport Bay St. Louis\Drawings\Current Drawings\A102 - Building Sections.dwg PLOT DATE & TIME: Tuesday, March 28, 2023 3:53:14 PM