

This document, together with the concepts and designs presented herein, is intended only for the specific purpose and client for which it was prepared. Reuse of and improper reliance on this document without written authorization and adaptation by Kimley-Horn and Associates, Inc. shall be without liability to Kimley-Horn and Associates, Inc.

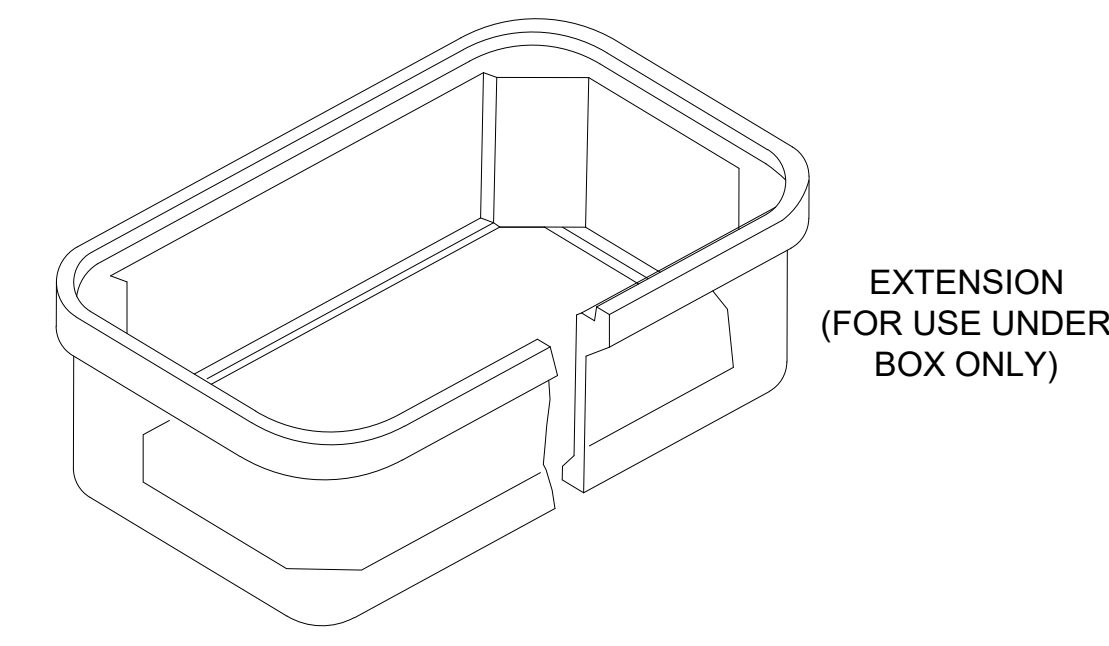
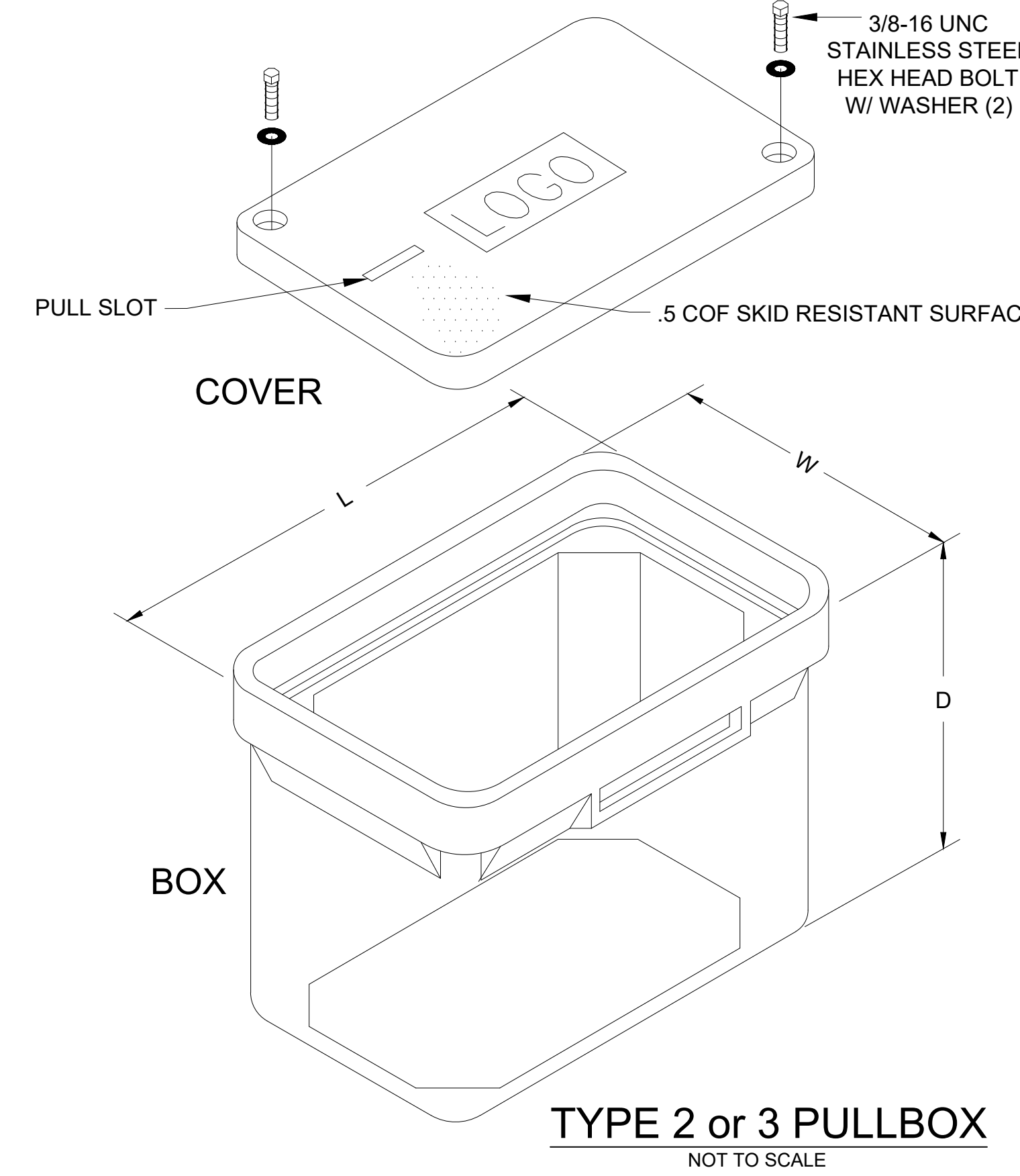
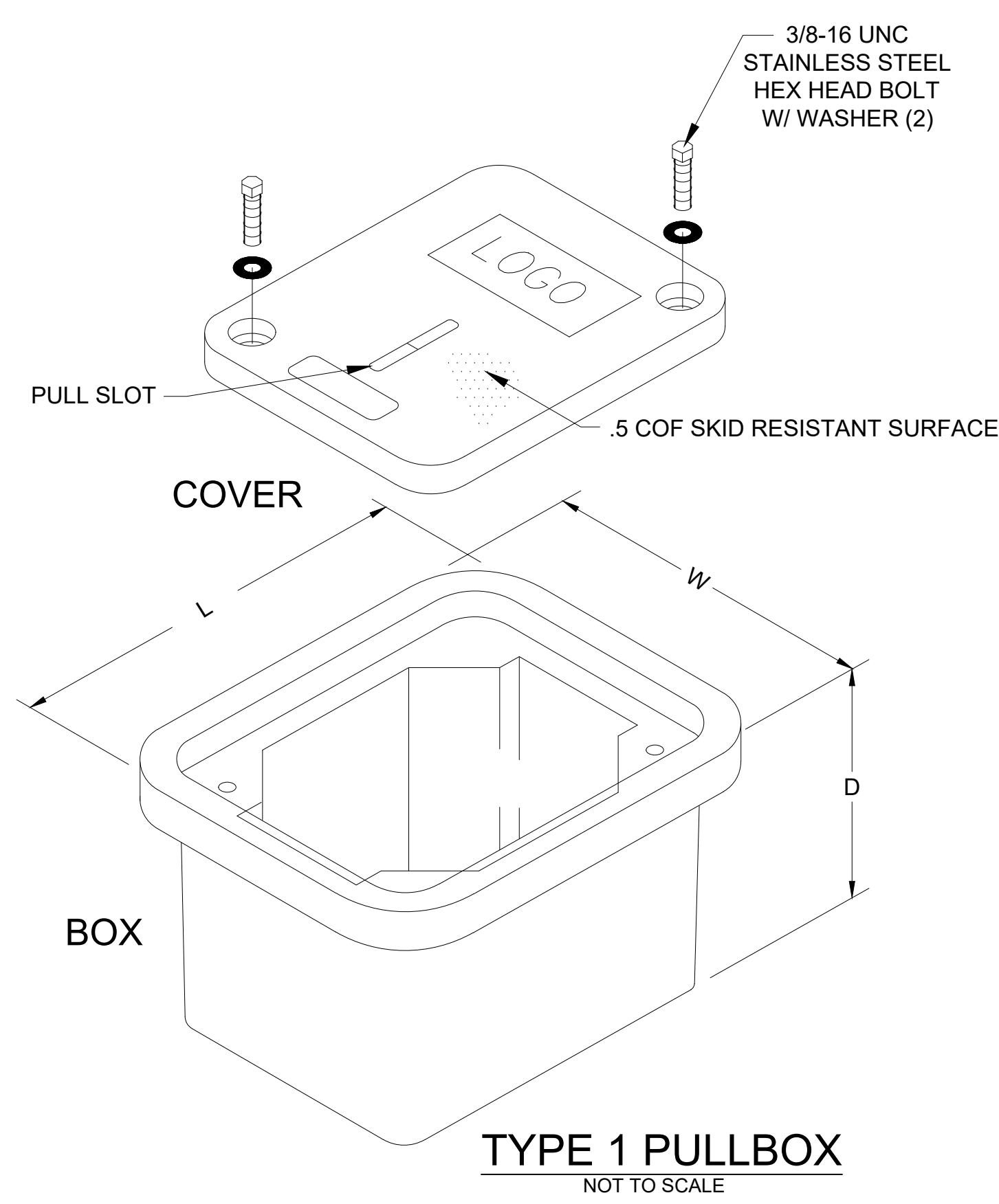

NOMINAL MINIMUM DIMENSIONS (W x L x D)

DIM	TYPE 1	TYPE 2	TYPE 3
W	11"	13"	17"
L	18"	24"	30"
D	12"	18"	24"

COLLARS AND GRAVEL UNDER PULLBOX REQUIRED FOR ALL TYPES OF PULLBOXES

- PULLBOX NOTES:**
- GRADE LEVEL PULL BOX, ENCLOSURES, STRUCTURAL JUNCTION BOXES AND COVERS SHALL MEET THE REQUIREMENTS OF SUBSECTION 722.06 OF SPECS. ALL PULLBOXES SHALL BE TIER 22 = 22,500-POUND DESIGN LOAD, 33,750-POUND TEST LOAD.
 - IN GENERAL, TYPE 2 BOXES ARE USED FOR CORNERS WHERE SIGNAL CONDUIT UNDER ROADWAY AND TO SIGNAL POLE MEET, TYPE 3 BOXES ARE USED AT CONTROLLER CORNER WHERE ADDITIONAL ROOM FOR EXTRA CONDUIT IS REQUIRED.
 - LOGOS SHALL READ TRAFFIC, SIGNAL, OR TRAFFIC SIGNAL.
 - PULLBOXES SHALL NOT BE LOCATED IN THE ROADWAY, SIDEWALK, DRIVEWAY OR OTHER PATHWAY SURFACES UNLESS SPECIFICALLY REQUIRED ON THE PLANS. THEY SHALL NOT BE LOCATED IN DRAINAGE COLLECTION AREAS AND LOCATIONS WHERE DRAINAGE RUNOFF OCCURS SHOULD BE AVOIDED WHENEVER POSSIBLE.
 - THE FINAL GRADE OF PULLBOX TOP SHALL BE FLUSH WITH ADJACENT MATERIAL WHEN THEY MUST BE INSTALLED WITHIN SIDEWALKS, ISLANDS OR BARRIER WALLS. THE FINAL GRADE OF TOP LOCATED IN SOIL OR SODDED AREAS SHALL BE APPROXIMATELY ONE (1) INCH HIGHER THAN ADJACENT EARTH OR SODDED AREAS.

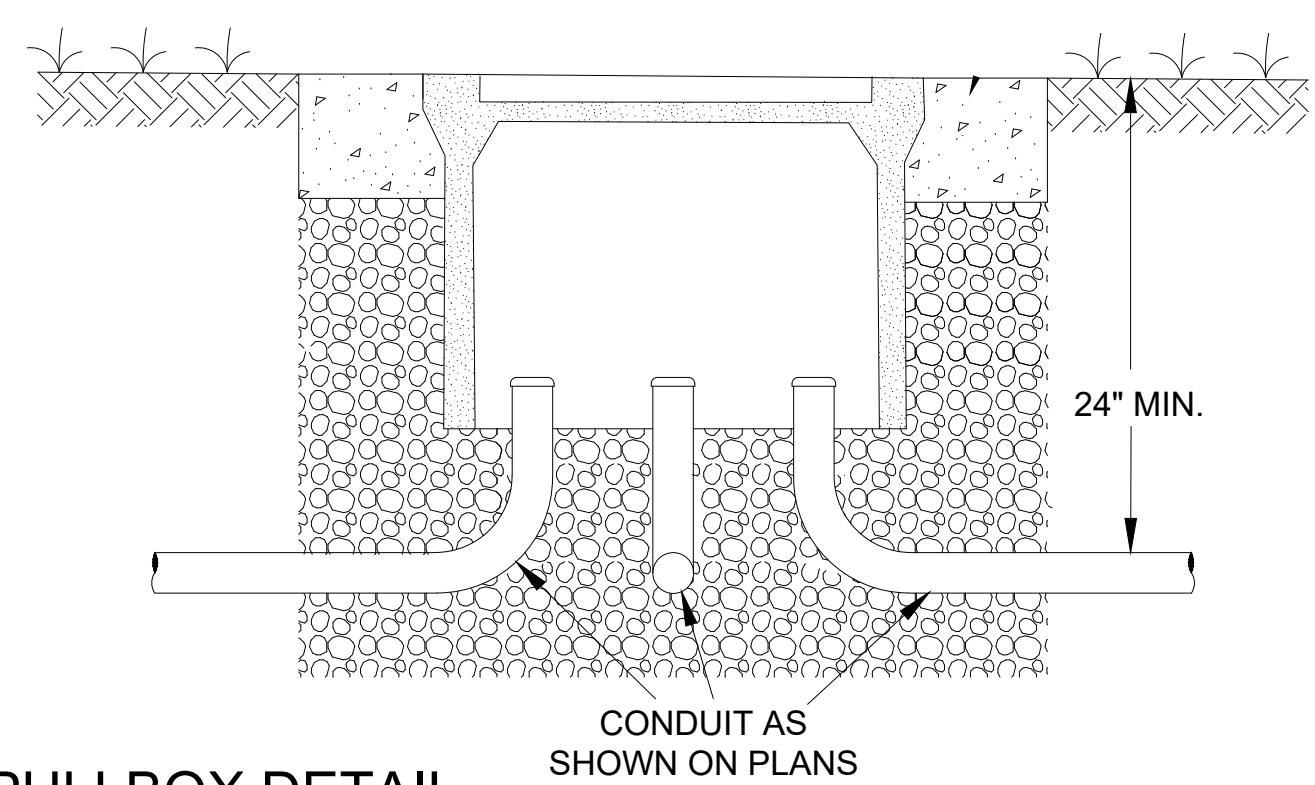
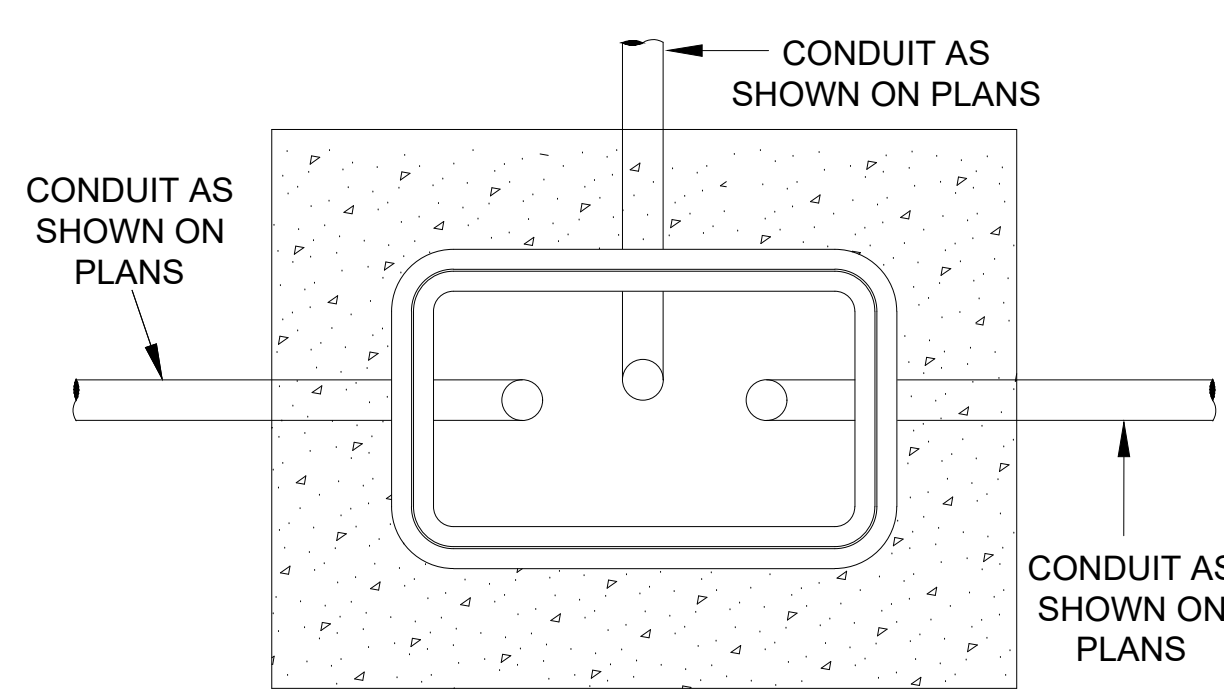

CONDUIT AT PULLBOX DETAIL
NOT TO SCALE

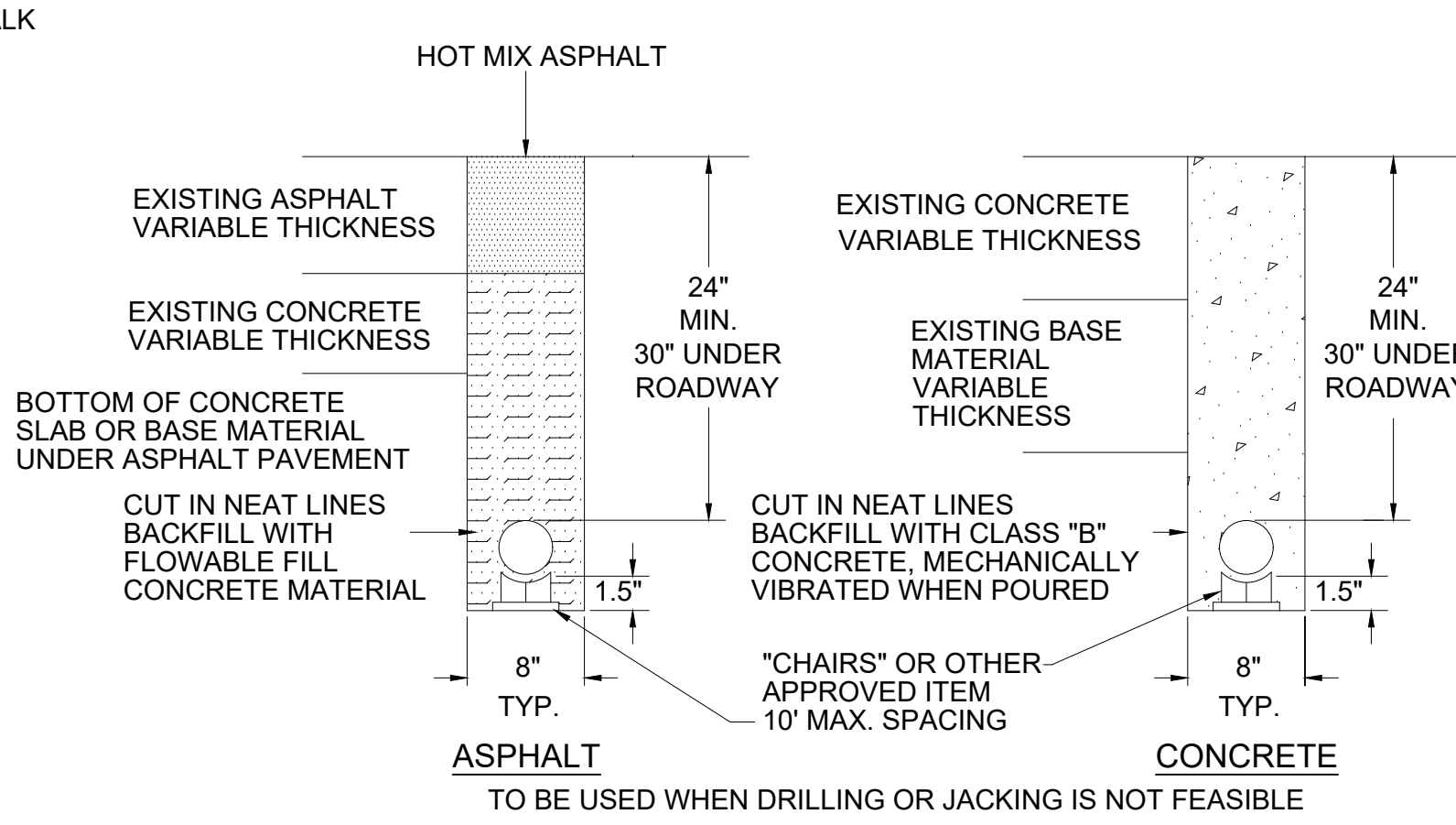
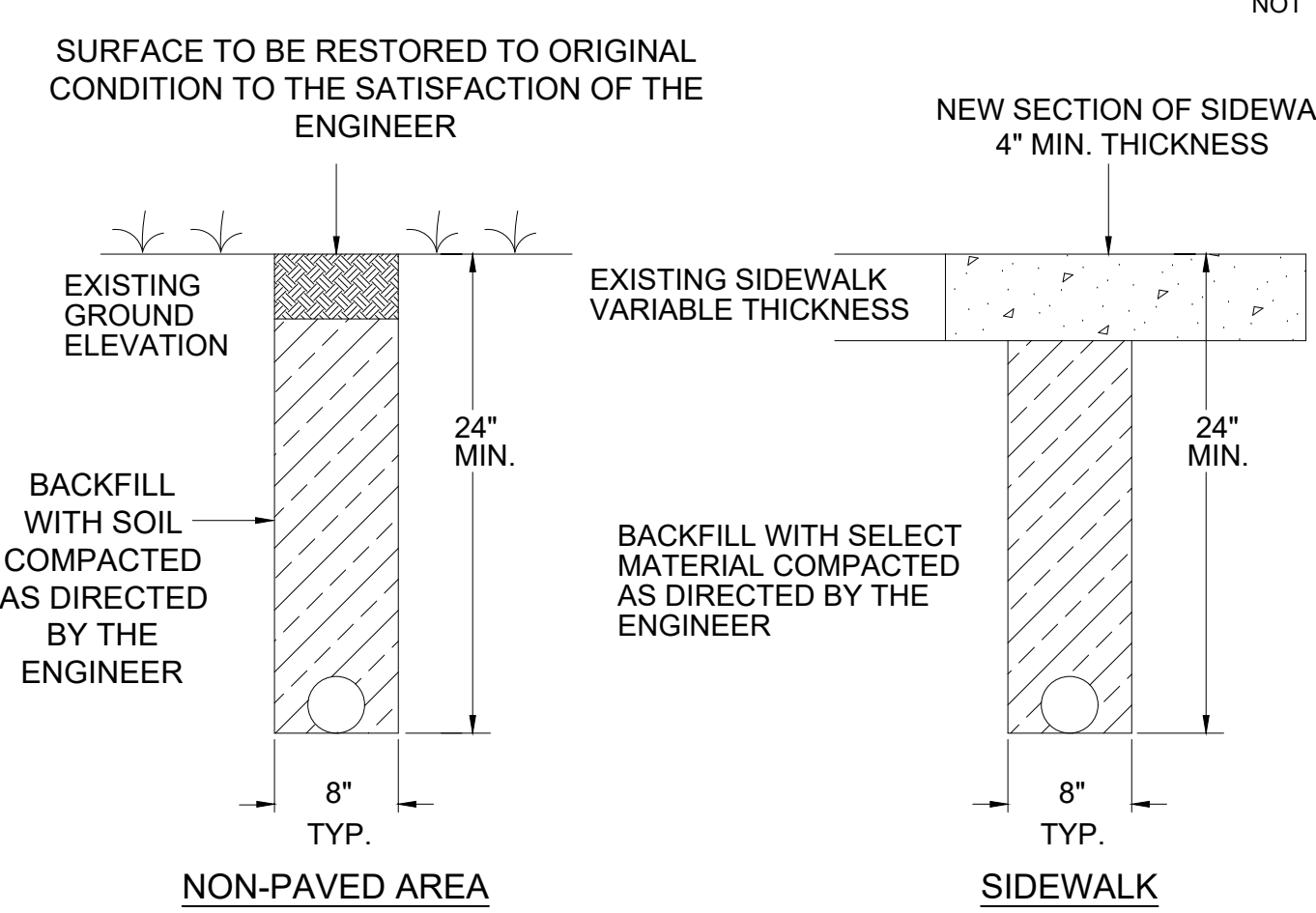

CONDUIT TRENCHING DETAIL
NOT TO SCALE

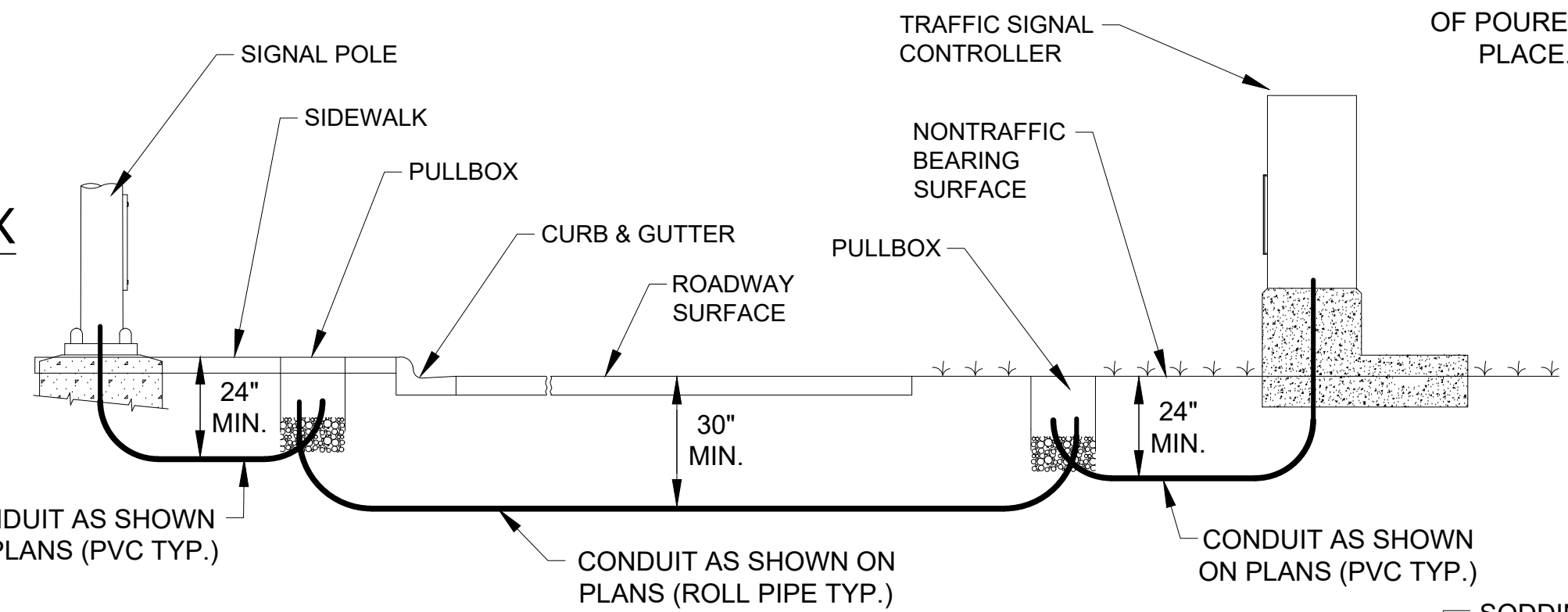

TYPICAL CONDUIT INSTALLATION SECTION
NOT TO SCALE

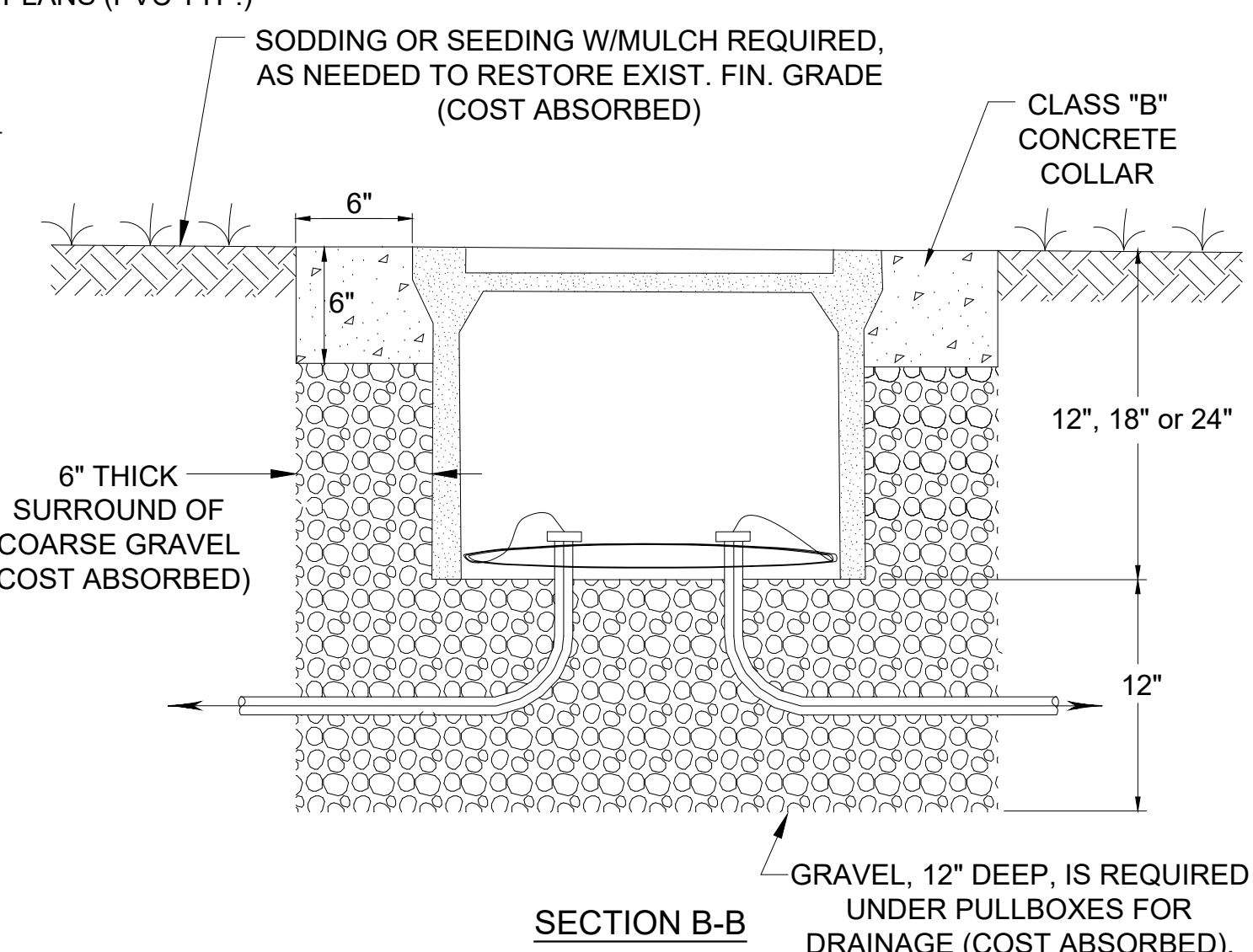
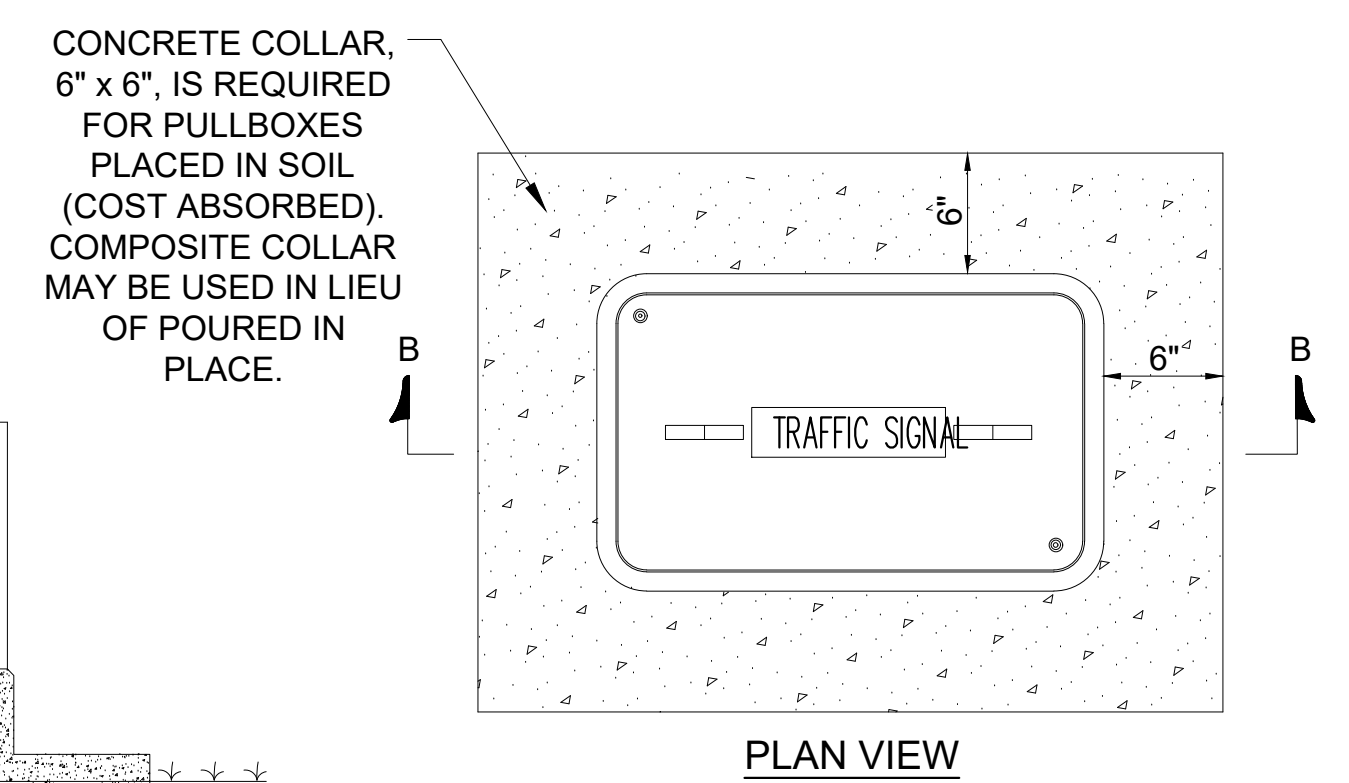

COLLAR AND GRAVEL DETAIL
NOT TO SCALE

- CONDUIT NOTES:**
- TOP OF CONDUIT DEPTH SHALL BE A MINIMUM OF 24" UNLESS WHEN INSTALLED UNDER PAVED ROADWAY WHERE IT SHALL BE 30" MINIMUM DEPTH.
 - CONDUIT BORED OR DRILLED UNDER RAILROAD SHALL BE 10' MIN. BELOW RR BED, CONDUIT BORED OR DRILLED UNDER STREAMS SHALL BE 5' MIN. BELOW STEAM BED. BORE LOGS WILL BE REQUIRED FOR EACH LOCATION.
 - PULL TAPE SHALL BE INSTALLED INTO EACH EMPTY CONDUIT (COST ABSORBED).
 - CONDUIT TO BE SEALED WITH DUCT SEALER ONCE CABLE IS INSTALLED. BLANK DUCT PLUGS SHALL BE INSTALLED IN EACH EMPTY CONDUIT.
 - SAWCUT SIDEWALK AT EXISTING JOINTS AND REPLACE ENTIRE SECTION TO MATCH EXISTING MATERIAL. WHEN NEW SIDEWALK IS BEING CONSTRUCTED, CONDUIT, PULLBOX, AND POLE ARE TO BE INSTALLED BEFORE SIDEWALK IS POURED.
 - TYPE I CONDUIT IS RIGID GALV. STEEL; TYPE IV CONDUIT IS PVC; FLEXIBLE CONDUIT AND ROLL PIPE ARE HDPE.
 - ELECTRICAL SUBCONTRACTOR SHALL COORDINATE CONDUIT INSTALLATION WORK UNDER ROADWAY WITH ROADWAY CONSTRUCTION PHASING IN ORDER TO MINIMIZE JACKING.
 - MATERIAL REMOVED THAT IS NOT SUITABLE FOR BACKFILL OR IS EXCESS SHALL BE DISPOSED OF BY THE CONTRACTOR (COST ABSORBED).
 - CONDUIT WILL BE MEASURED PER LINEAR FEET TO THE NEAREST FOOT FROM CENTER TO CENTER OF PULL BOX AND/OR FOUNDATION. MEASUREMENT IN UNDERGROUND CONDUIT IS ONLY IN THE HORIZONTAL PLANE AND NO ADDITIONAL QUANTITY SHALL BE ADDED FOR CONDUIT DEPTH OR CHANGE IN ELEVATION OF THE CONDUIT. ANY ABOVE GROUND VERTICAL CONDUIT RUNS, AS INDICATED IN THE PLANS, SHALL BE MEASURED PER LINEAR FEET TO THE NEAREST FOOT.

NO.	REVISIONS	DATE	BY

Kimley»Horn
420 N 20TH ST, SHIPT TOWER STE 2200, BIRMINGHAM, AL 35203
PHONE: 205-558-5831
WWW.KIMLEY-HORN.COM



KHA PROJECT 142362033	DATE 2/2022	SCALE AS SHOWN	DESIGNED BY BST	DRAWN BY BST	CHECKED BY CBB
--------------------------	----------------	----------------	--------------------	-----------------	-------------------

PULLBOX AND CONDUIT DETAILS

LOVE'S TRAVEL STOP
TRAFFIC SIGNAL DESIGN
PREPARED FOR
MDOT

SHEET NUMBER
TS4