

STIPULATION FOR REUSE
 THIS DRAWING IS THE PROPERTY OF HARRISON FRENCH & ASSOCIATES, LTD. AND IS TO BE USED ONLY FOR THE PROJECT AND SITE SPECIFICALLY IDENTIFIED HEREON. IT IS NOT TO BE REPRODUCED, COPIED, REUSED, OR TRANSMITTED IN ANY FORM OR BY ANY MEANS, ELECTRONIC OR MECHANICAL, INCLUDING PHOTOCOPYING, RECORDING, OR BY ANY INFORMATION STORAGE AND RETRIEVAL SYSTEM, WITHOUT THE WRITTEN PERMISSION OF HARRISON FRENCH & ASSOCIATES, LTD. ANY REUSE OF THIS DRAWING FOR ANY OTHER PROJECT WITHOUT THE WRITTEN PERMISSION OF HARRISON FRENCH & ASSOCIATES, LTD. IS STRICTLY PROHIBITED. HARRISON FRENCH & ASSOCIATES, LTD. AND ITS ENGINEERS, ARCHITECTS, AND DESIGNERS ASSOCIATED WITH THIS PROJECT SHALL NOT BE RESPONSIBLE FOR ANY DAMAGE, LOSS, OR INJURY, INCLUDING DEATH, ARISING FROM THE USE OF THIS DRAWING FOR ANY OTHER PROJECT WITHOUT THE WRITTEN PERMISSION OF HARRISON FRENCH & ASSOCIATES, LTD.

Loves.
 STORE NUMBER: 860
 I-59, EXIT 1
 NICHOLSON, MS 39463
 JOB NUMBER: 03-22-30003

ISSUE BLOCK

NO.	DESCRIPTION	DATE

CHECKED BY: LST
 DRAWN BY: CRM
 DOCUMENT DATE: 02/06/23

LINGSHEN TSAO
 LICENSED PROFESSIONAL ENGINEER
 STATE OF MISSISSIPPI
 20847

 2023.02.06 14:07:37-06'00"

ROOF FRAMING PLAN

SHEET: **S121**

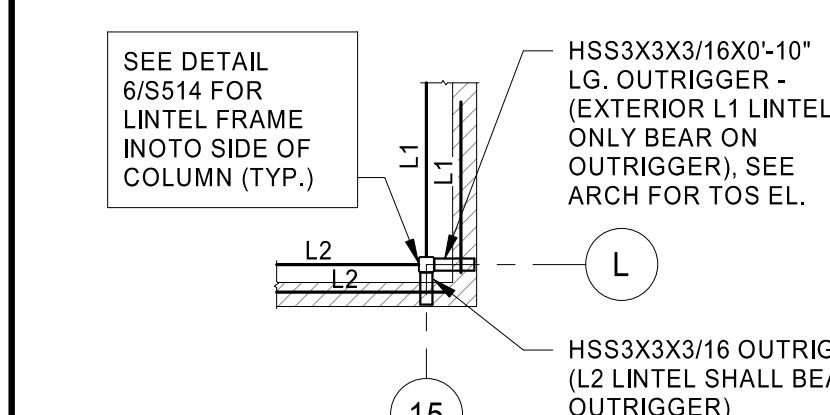
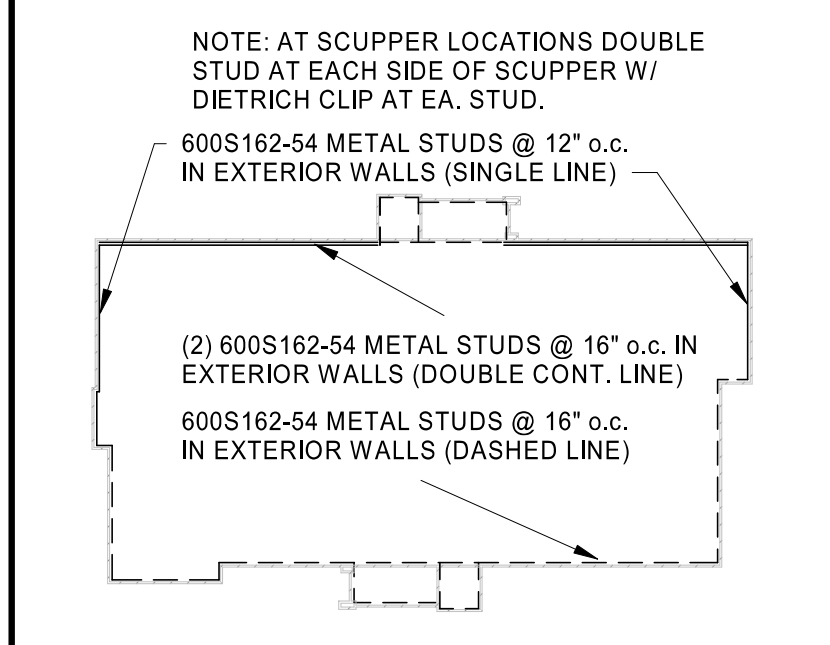
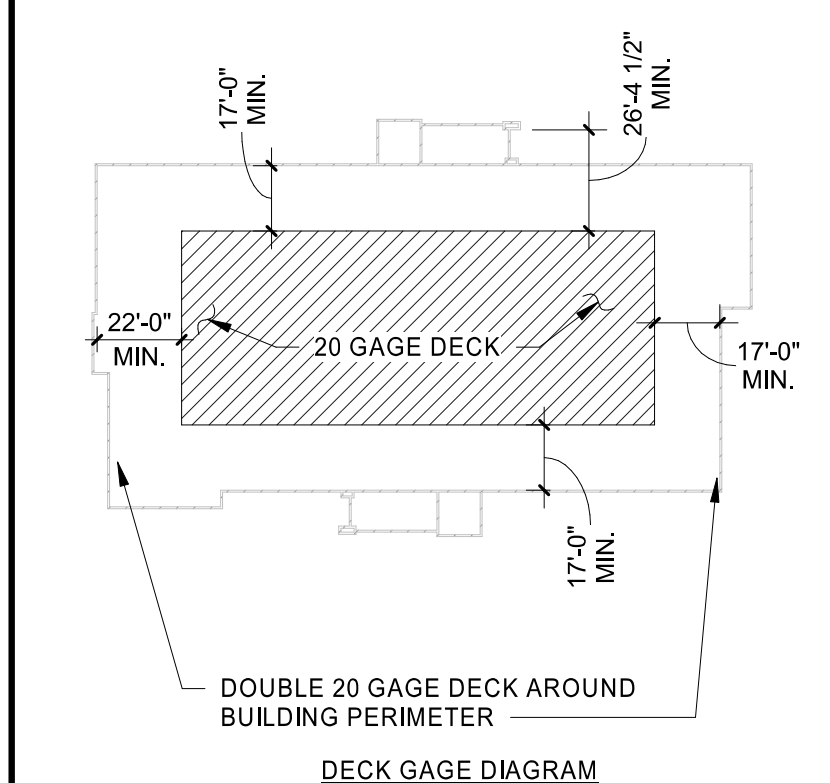
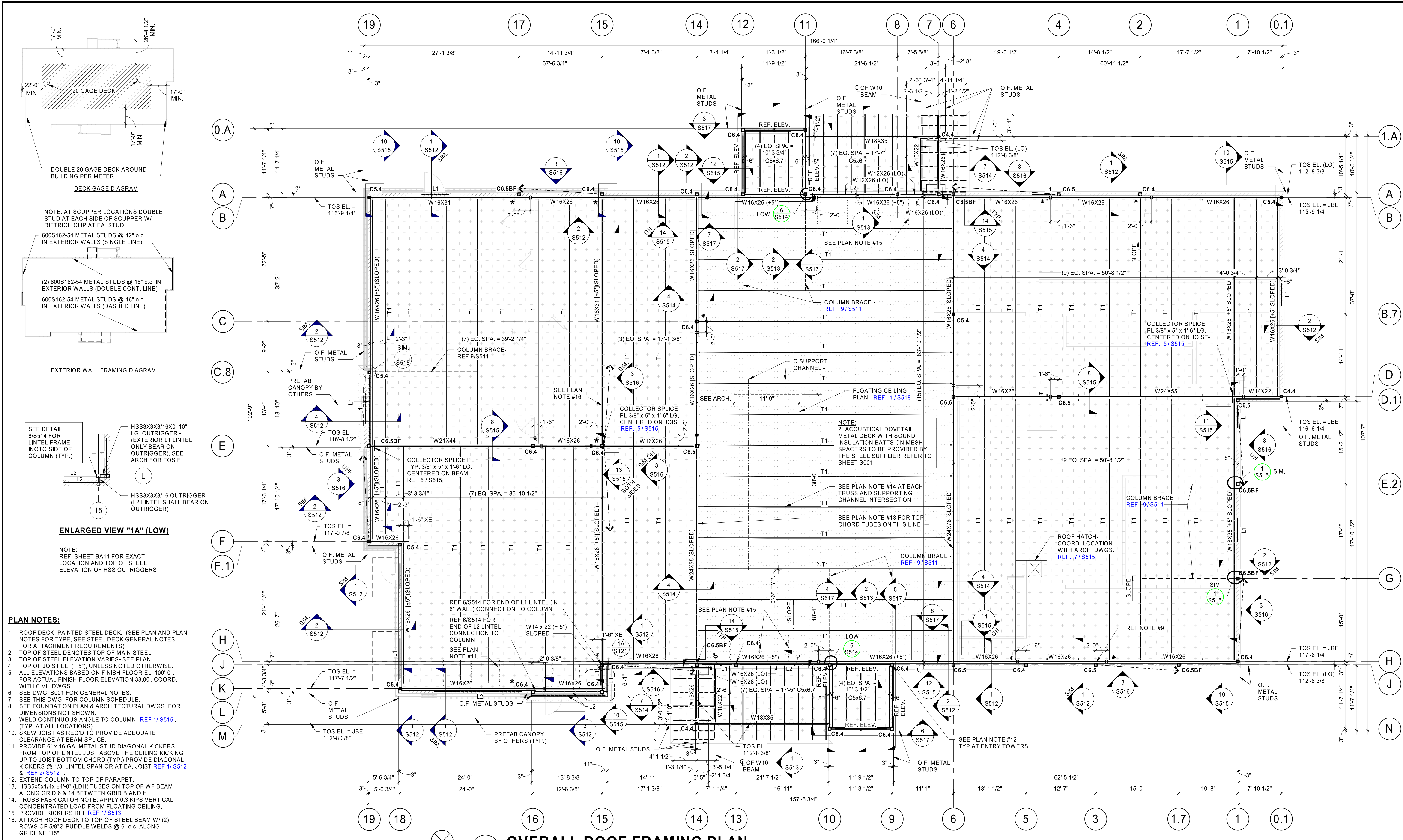

- PLAN NOTES:**
- ROOF DECK: PAINTED STEEL DECK. (SEE PLAN AND PLAN NOTES FOR TYPE, SEE STEEL DECK GENERAL NOTES FOR ATTACHMENT REQUIREMENTS)
 - TOP OF STEEL DENOTES TOP OF MAIN STEEL.
 - TOP OF STEEL ELEVATION VARIES- SEE PLAN.
 - TOP OF JOIST EL. (+ 5"), UNLESS NOTED OTHERWISE.
 - ALL ELEVATIONS BASED ON FINISH FLOOR EL. 100'-0". FOR ACTUAL FINISH FLOOR ELEVATION 38.00', COORD. WITH CIVIL DWGS.
 - SEE DWG. S001 FOR GENERAL NOTES.
 - SEE THIS DWG. FOR COLUMN SCHEDULE.
 - SEE FOUNDATION PLAN & ARCHITECTURAL DWGS. FOR DIMENSIONS NOT SHOWN.
 - WELD CONTINUOUS ANGLE TO COLUMN REF 1/S515.
 - (TYP. AT ALL LOCATIONS)
 - SKREW JOIST AS REQ'D TO PROVIDE ADEQUATE CLEARANCE AT BEAM SPLICE.
 - PROVIDE 6" x 16 GA. METAL STUD DIAGONAL KICKERS FROM TOP OF LINTEL JUST ABOVE THE CEILING KICKING UP TO JOIST BOTTOM CHORD (TYP.) PROVIDE DIAGONAL KICKERS @ 1/3 LINTEL SPAN OR AT EA. JOIST REF 1/S512 & REF 2/S512
 - EXTEND COLUMN TO TOP OF PARAPET.
 - HSS5x1/4x4x4-0" (LOH) TUBES ON TOP OF WF BEAM ALONG GRID 6 & 14 BETWEEN GRID B AND H
 - TRUSS FABRICATOR NOTE: APPLY 0.3 KIPS VERTICAL CONCENTRATED LOAD FROM FLOATING CEILING.
 - PROVIDE KICKERS REF 1/S513
 - ATTACH ROOF DECK TO TOP OF STEEL BEAM W/ (2) ROWS OF 5/8" PUDDLE WELDS @ 6" o.c. ALONG GRIDLINE "15"

LEGEND:

	COLUMN MARK (SEE COL. SCHEDULE ON THIS SHEET)		T1 DENOTES JOIST- (SEE JOIST SCHEDULE REF 1/S514)
	O.F. METAL STUDS DENOTES OUTSIDE FACE		JBE DENOTES JOIST BEARING ELEVATION
	TOS DENOTES TOP OF STEEL ELEVATION		SLOPE DENOTES DIRECTION & PITCH OF ROOF SLOPE (COORD. W/ ARCH.)
	L1 DENOTES LINTEL (SEE LINTEL SCHEDULE THIS SHEET)		DENOTES EXTERIOR METAL STUD WALL DENOTES LOCATION OF DIAGONAL BRACING REF 3/S516
	DENOTES LIMITS OF 1 1/2" METAL ROOF DECK (SEE PLAN NOTE #1)		DENOTES BEAM SPLICE REF 1/S511 (SEE PLAN NOTE #11)
	DENOTES LIMITS OF 2" DOVETAIL ACOUSTIC METAL ROOF DECK (SEE GENERAL NOTES)		DENOTES BACK TO BACK ANGLES. REF NOTE #10
	DENOTES L2 x 2 x 3/16" EXTEND FROM BEAM BOTTOM FLANGE TO JOIST TOP CHORD - WELD EACH END (TYP.) REF DETAILS FOR ADDITIONAL BEAM BOTTOM FLANGE BRACING (REF 6/S515)		DENOTES COLUMN BRACING

COLUMN SCHEDULE

MARK	COLUMN SIZE	BASE PL SIZE t x B x D	ANCHOR RODS (QTY.-DIA. x EMBED) (SEE DTL. 7/S401)	CAP PL/CLOSURE PL THICKNESS
C4.4	HSS4 x 4 x 1/4	3/4" x 10" x 10" REF. DTL. 8/S401	(4) 3/4"Ø F1554 x 1'-3"	3/4"
C5.4	HSS5 x 5 x 1/4	3/4" x 11" x 11" REF. DTL. 8/S401	(4) 3/4"Ø F1554 x 1'-3"	3/4"
C6.4	HSS6 x 6 x 1/4	3/4" x 12" x 12" REF. DTL. 8/S401	(4) 3/4"Ø F1554 x 1'-3"	3/4"
C6.5	HSS6 x 6 x 5/16	3/4" x 12" x 12" REF. DTL. 8/S401	(4) 3/4"Ø F1554 x 1'-3"	3/4"
C6.5BF	HSS6 x 6 x 5/16	1 1/4" x 24" x 14" REF. DTL. 4/S516	(6) 1"Ø F1554 x 1'-9"	3/4"
C6.6	HSS6 x 6 x 3/8	3/4" x 12" x 12" REF. DTL. 8/S401	(4) 3/4"Ø F1554 x 1'-3"	3/4"

LINTEL SCHEDULE

LINTEL MARK	WALL LOCATION	TYPE & SIZE THICKNESS X HEIGHT	ATTACHMENT	BRICK ANGLE OR PLATES	REMARKS
L1	6" METAL STUD WALL	(2) 600S162-54 STUDS W/ 600T150-54 TRACK (TOP & BOTTOM)	(4) #10 SCREWS @ 6" o.c.	-----	SEE NOTE #1 & DTL 5/S513 TYPE I (NOTE #2)
L2	6" METAL STUD WALL	(3) 1200S162-54 STUDS W/ 600T150-54 TRACK (TOP & BOTTOM)	(6) #10 SCREWS @ 6" o.c.	-----	SEE NOTE #1 & DTL 5/S513 TYPE II (NOTE #3)

LINTEL SCHEDULE NOTE:
 1. SEE ARCH. DWGS. FOR EXACT LOCATION OF ALL LINTELS.
 2. PROVIDE A MINIMUM OF (2) 600S162-54 JACK STUDS & (2) 600S162-54 KING STUDS @ EA. SIDE OF JAMBS. (REF. 6/S511 & REF. 5/S511)
 3. PROVIDE A MINIMUM OF (2) 600S162-54 JACK STUDS & (4) 600S162-54 KING STUDS @ EA. SIDE OF JAMBS. (REF. 6/S511 & REF. 5/S511)
 4. AT STEEL COLUMNS, NO METAL JAMBS. (REF. 6/S514)

2023.02.06 14:07:37-06'00"
 C:\Users\lfrank\OneDrive\Documents\2023\02\06\14:07:37-06'00\121_HFA_CRM.dwg
 2023.02.06 14:07:37-06'00"