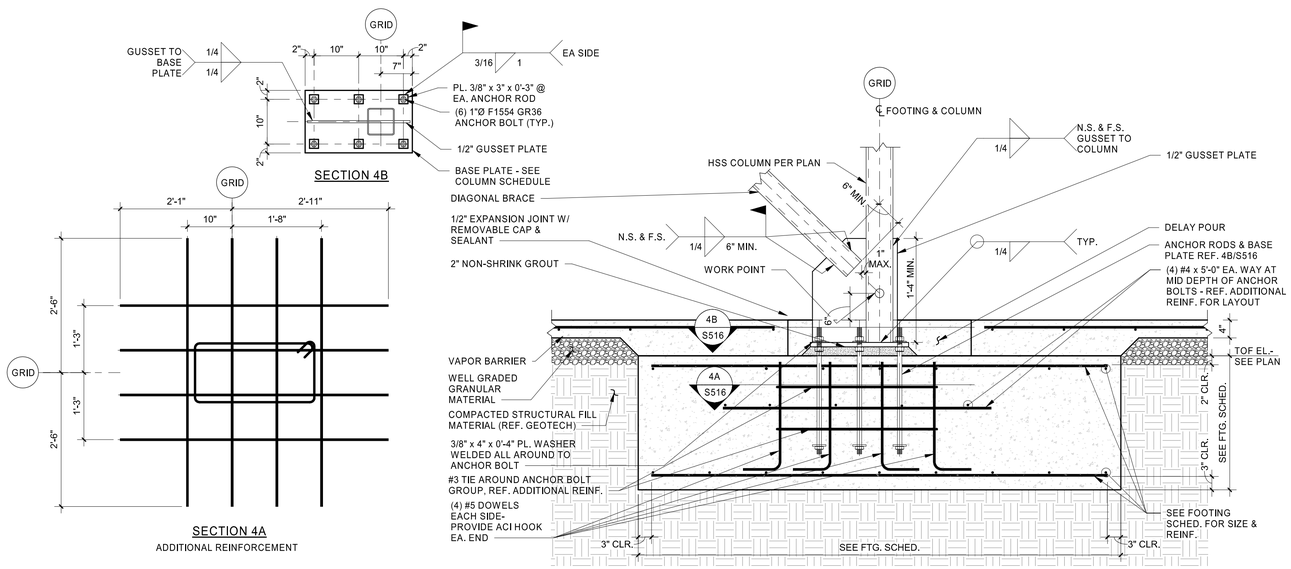

4 BRACE TO FOOTING CONNECTION

3/4" = 1'-0"

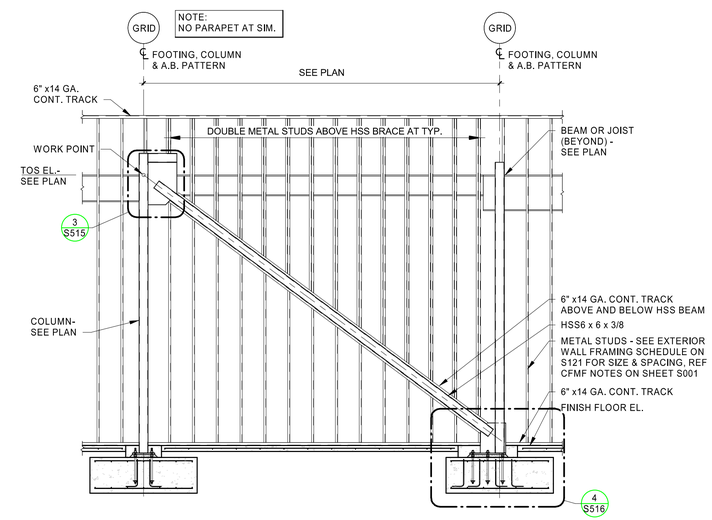

3 BRACING ELEVATION CONNECTION

1/4" = 1'-0"

2 NOT USED

3/4" = 1'-0"

1 NOT USED

1/4" = 1'-0"

HFA
HARRISON FRENCH & ASSOCIATES, LTD
t 479.273.7780
1705 S. Walton Blvd., Suite 3
Bentonville, Arkansas 72712
www.hfa-ae.com

STIPULATION FOR REUSE
THIS DRAWING WAS PREPARED FOR USE ON A PROJECT BY HARRISON FRENCH & ASSOCIATES, LTD. (HFA). THE ISSUE DATE ON 3/09/23 AND IT IS NOT INTENDED FOR USE ON ANY PROJECT SITE OR AT A LATER TIME BUT IS MADE AVAILABLE FOR REFERENCE OR EXAMPLE ON ANOTHER PROJECT. LICENSED ARCHITECTS AND ENGINEERS. REPRODUCTION OF THIS DRAWING FOR USE ON ANOTHER PROJECT IS NOT AUTHORIZED AND MAY BE CONTRARY TO THE LAW.

STORE NUMBER: 860
I-59, EXIT 1
NICHOLSON, MS 39463
JOB NUMBER: 03-22-30003

ISSUE BLOCK

CHECKED BY:	LST
DRAWN BY:	CRM
DOCUMENT DATE:	02/06/23

LUNGSHEN TSAO
LICENSED PROFESSIONAL ENGINEER
20847
STATE OF MISSISSIPPI
2023.02.06 14:07:31-06'00'

FRAMING DETAILS

SHEET:
S516

3/6/2023 10:46:53 AM
C:\Users\chuck.may\Documents\2021 Revit Projects\Loves_Nicholson_MS_STR_T2_R0_v21_HFA_Chuck.May.rvt
2000-S516-FRAMING DETAILS