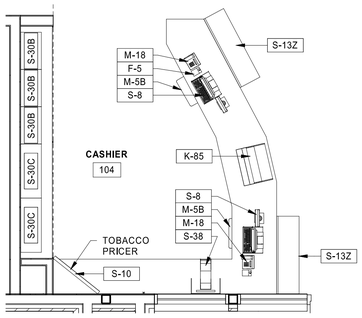

3 ENLARGED CASHIER EQUIPMENT PLAN

1/4" = 1'-0"

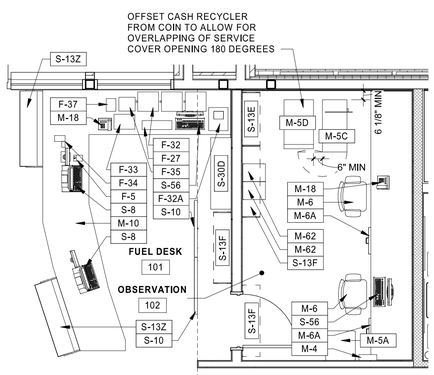

2 CASH/COIN ENLARGED PLAN

1/4" = 1'-0"

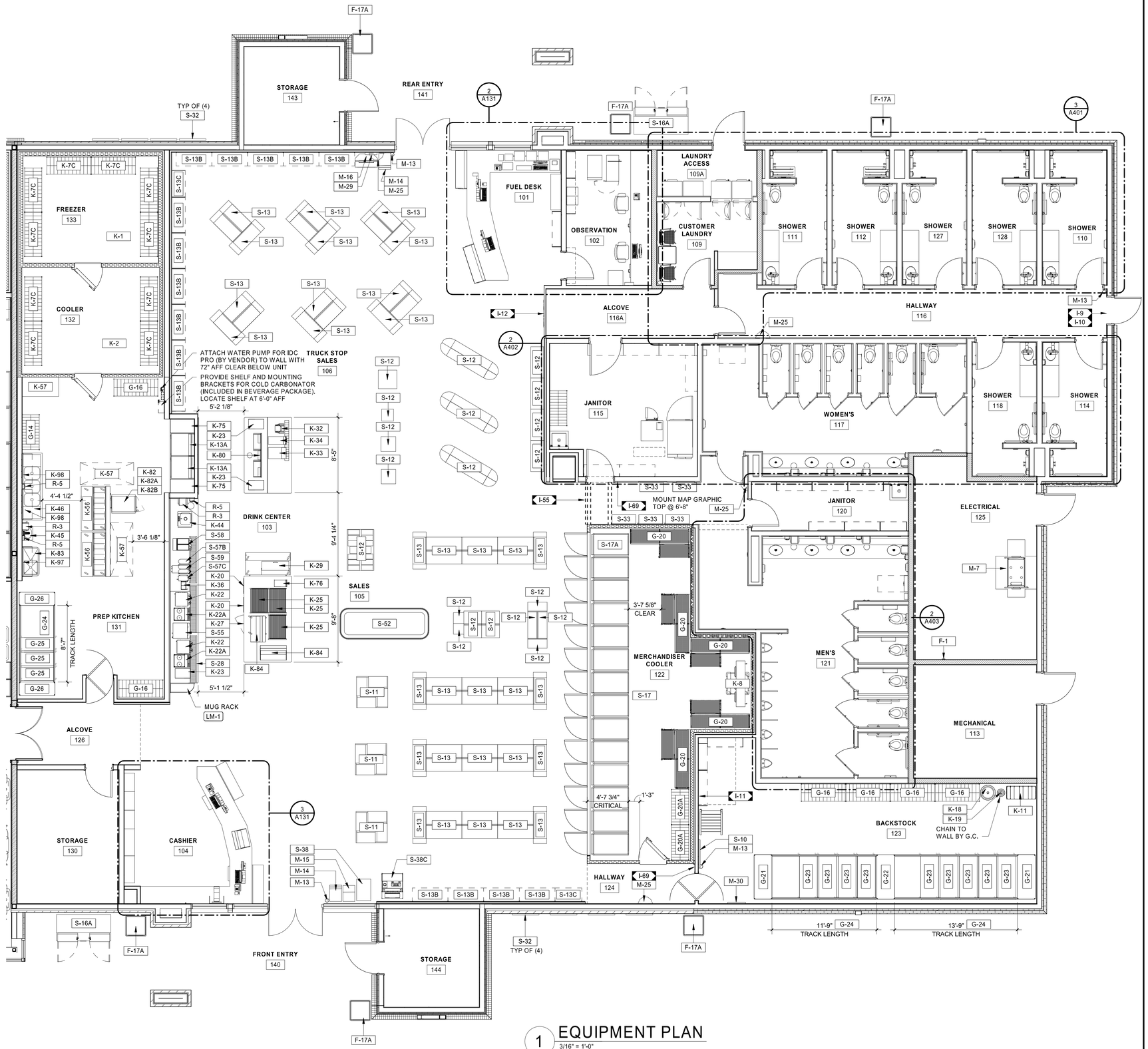

1 EQUIPMENT PLAN

3/16" = 1'-0"

HFA
HARRISON FRENCH & ASSOCIATES, PLLC
t 479.273.7780
1705 S. Walton Blvd., Suite 3
Bentonville, Arkansas 72712
www.hfa-ac.com

STIPULATION FOR REUSE
THIS DRAWING WAS PREPARED FOR USE IN CONNECTION WITH LOVE'S STORE #860 NICHOLSON, MS. THIS DRAWING WORKS WITH ITS ISSUE DATE ON: 3/09/23 AND IT IS NOT INTENDED FOR USE ON OTHER PROJECT SITES OR AT A LATER TIME. ALTERATIONS TO THIS DRAWING WITHOUT THE PRIOR WRITTEN CONSENT OF HFA OR EXAMPLE ON ANOTHER PROJECT WITHOUT THE WRITTEN CONSENT OF LICENSED ARCHITECTS AND ENGINEERS, REPRODUCTION OF THIS DRAWING FOR USE ON ANOTHER PROJECT IS NOT AUTHORIZED AND MAY BE CONTRARY TO FEDERAL LAW.

T1-180

STORE NUMBER: 860
I-59, EXIT 1
NICHOLSON, MS 39466
JOB NUMBER: 03-23-30009

ISSUE BLOCK

CHECKED BY:	MAP
DRAWN BY:	ASE
DOCUMENT DATE:	02/06/23
PROTO:	T1-180
PROTO CYCLE:	Q4 - 2022

REGISTERED ARCHITECT
BOGUE L. EBBRECHT
4925
STATE OF ARKANSAS
Bogue Louis Ebbrecht
Digitally signed by Bogue Louis Ebbrecht
DN: cn=Bogue Louis Ebbrecht, o=Harrison French and Associates, L=Bentonville, S=ARKANSAS, C=US
Date: 2023.02.07 15:51:34-06'00'

EQUIPMENT PLAN

SHEET:
A131

2/3/2023 9:29:05 PM
C:\Users\mysqa.preager\Documents\2021 Revit Projects\Loves_Nicholson_MS_ARC_T2_R0_v21_HFA.Mysqa.Preager.rvt
3085-A131-EQUIPMENT PLAN