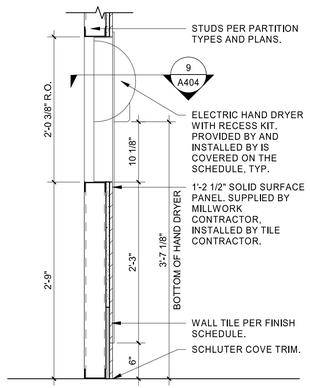

8 RECESSED HAND DRYER SECTION
1" = 1'-0"

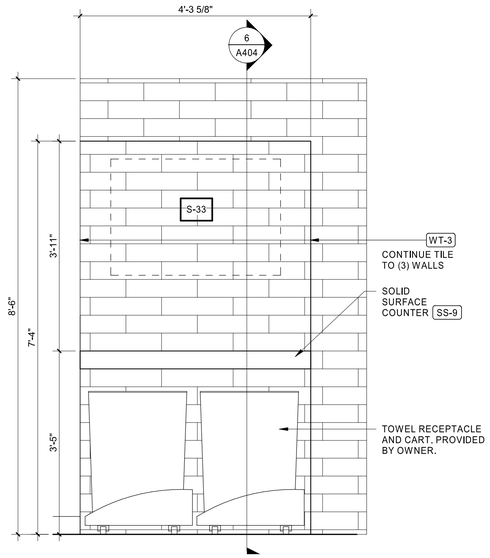

7 TOWEL DROP ELEVATION
3/4" = 1'-0"

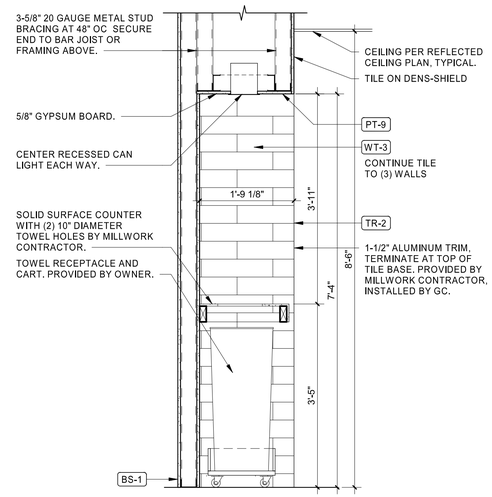

6 TOWEL DROP SECTION
3/4" = 1'-0"

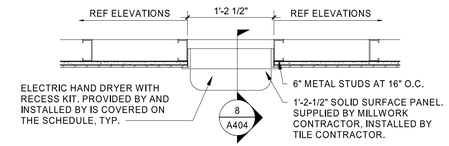

9 RECESSED HAND DRYER PLAN
1" = 1'-0"

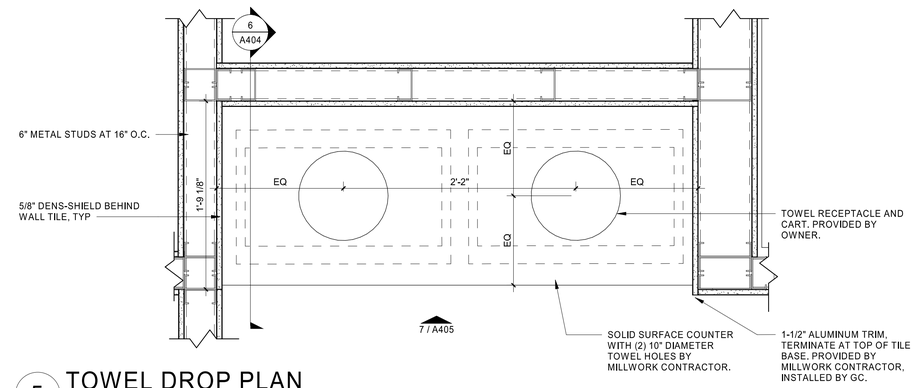

5 TOWEL DROP PLAN
1 1/2" = 1'-0"

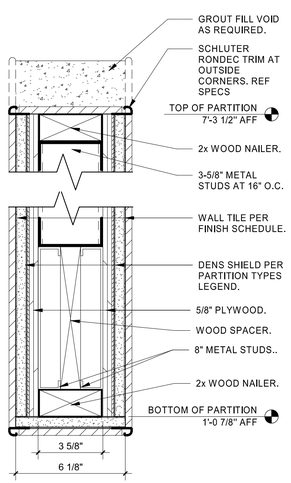

4 RESTROOM PARTITION
3" = 1'-0"

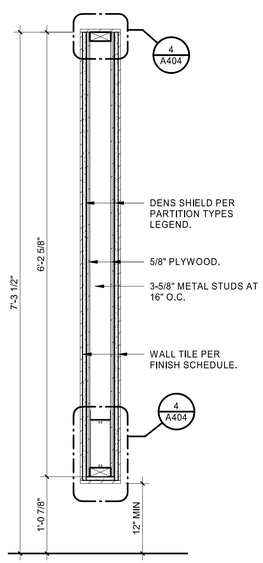

3 RESTROOM PARTITION
1" = 1'-0"

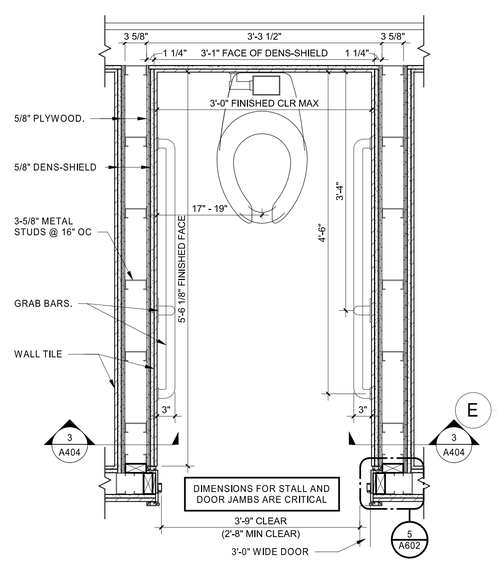

2 AMBULATORY STALL PLAN
1" = 1'-0"

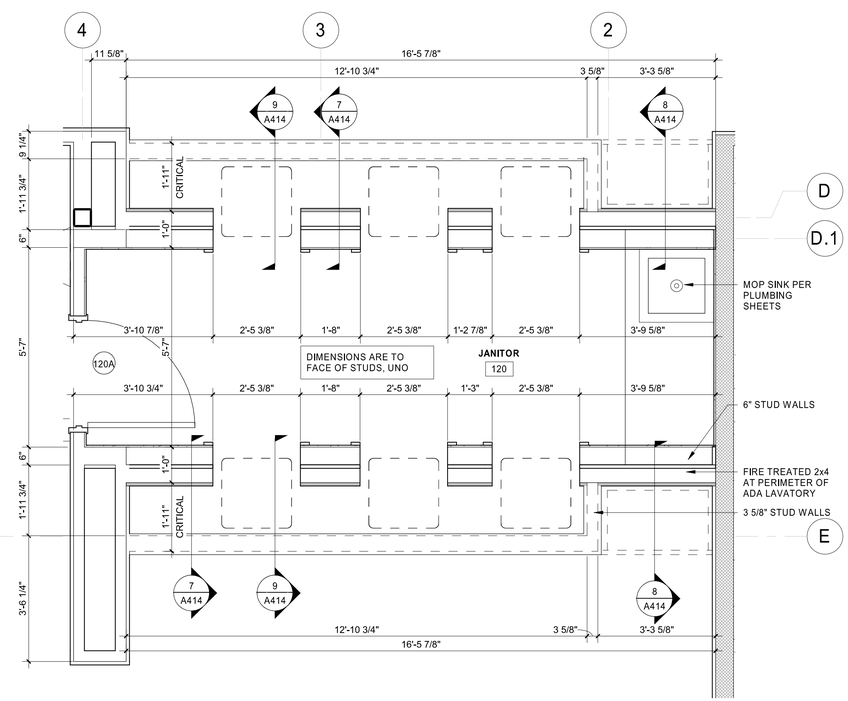

1 ENLARGED JANITOR AND RESTROOM
1/2" = 1'-0"

HFA
HARRISON FRENCH & ASSOCIATES, PLLC
t 479.273.7780
1705 S. Walton Blvd., Suite 3
Bentonville, Arkansas 72712
www.hfa-ae.com

STIPULATION FOR REUSE
THIS DRAWING WAS PREPARED FOR USE IN CONNECTION WITH LOVE'S NICHOLSON, MS CONSTRUCTION PROJECT WITH ITS ISSUE DATE OF 3/09/23 AND IT IS NOT INTENDED FOR USE ON ANY OTHER PROJECT SITE OR AT A LATER TIME THAN THE ISSUE DATE FOR THIS PROJECT OR EXAMPLE ON ANOTHER PROJECT WITHOUT THE WRITTEN CONSENT OF THE LICENSED ARCHITECTS AND ENGINEERS. REPRODUCTION OF THIS DRAWING FOR USE ON ANOTHER PROJECT IS NOT AUTHORIZED AND MAY BE CONTRARY TO ITS USE.

Love's

STORE NUMBER: 860
I-59, EXIT 1
NICHOLSON, MS 39466
JOB NUMBER: 03-23-30/09
T1-180

ISSUE BLOCK

CHECKED BY:	MAP
DRAWN BY:	ASE
DOCUMENT DATE:	02/06/23
PROTO:	T1-180
PROTO CYCLE:	Q4 - 2022

REGISTERED ARCHITECT
BOGUE L. EBBRECHT
4925
STATE OF ARKANSAS
Bogue Louis Ebbrecht
Digitally signed by Bogue Louis Ebbrecht
DN: c=US, st=ARKANSAS, l=Bentonville, o=Harrison French and Associates, cn=Bogue Louis Ebbrecht, cn=Bogue Louis Ebbrecht, o=Harrison French and Associates, l=Bentonville, s=ARKANSAS, c=US
Date: 2023.02.07 15:53:00-06'00'

ENLARGED PLAN & DETAILS

SHEET:
A404

2/6/2023 9:29:54 PM
C:\Users\melyssa.prenger\Documents\2021 Revit Projects\Loves_Nicholson_MS_ARC_T2_180_v21_HFA.Melyssa.Prenger.rvt
3180-A404-ENLARGED PLAN & DETAILS