

**11 LOBBY ELEVATION**  
3/8" = 1'-0"

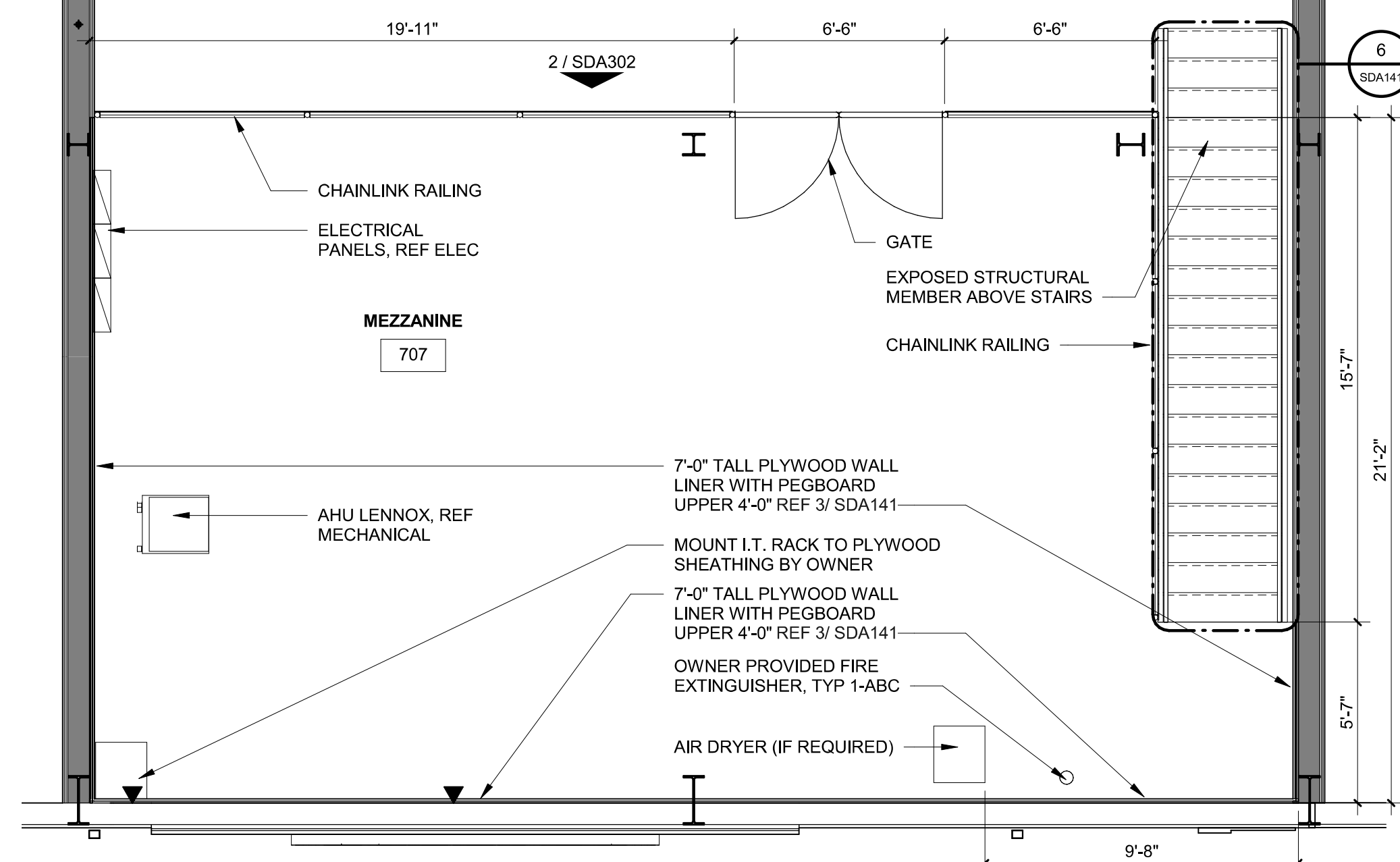

**10 MEZZANINE FLOOR PLAN**  
1/4" = 1'-0"

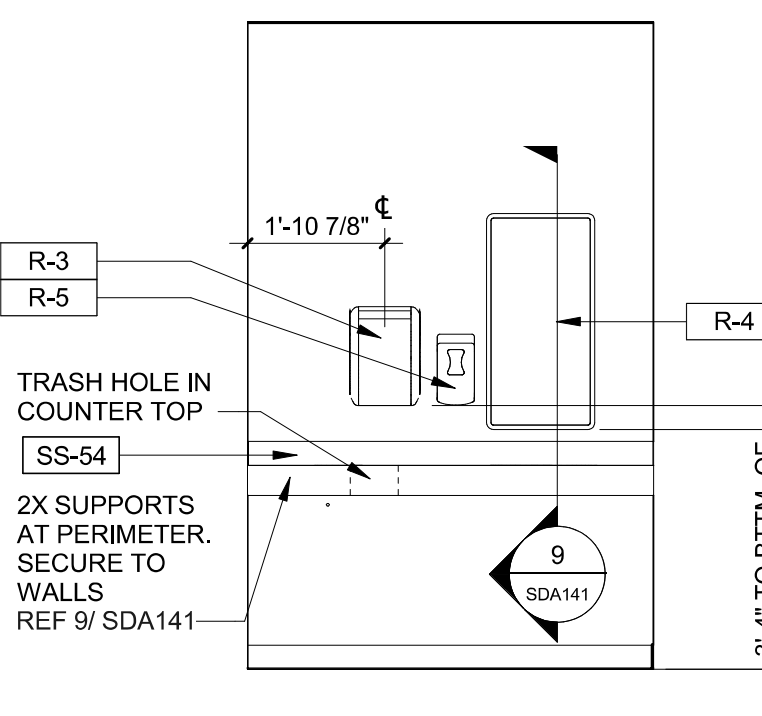

**9 RESTROOM VANITY**  
3/8" = 1'-0"

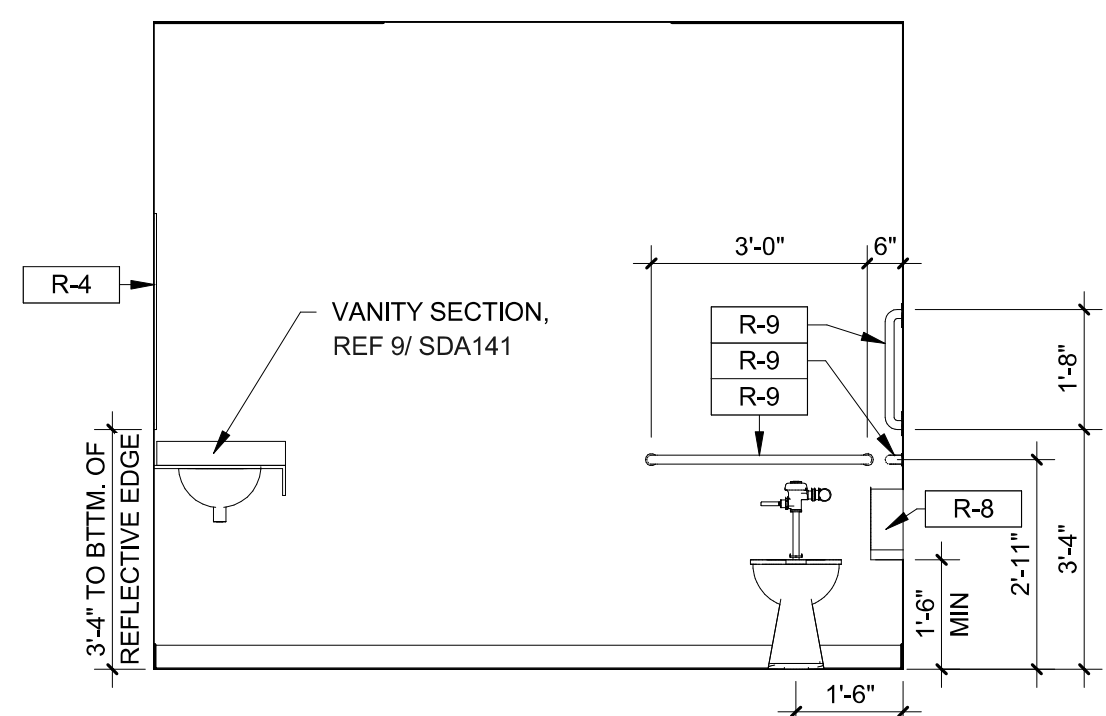

**8 RESTROOM TOILET**  
3/8" = 1'-0"

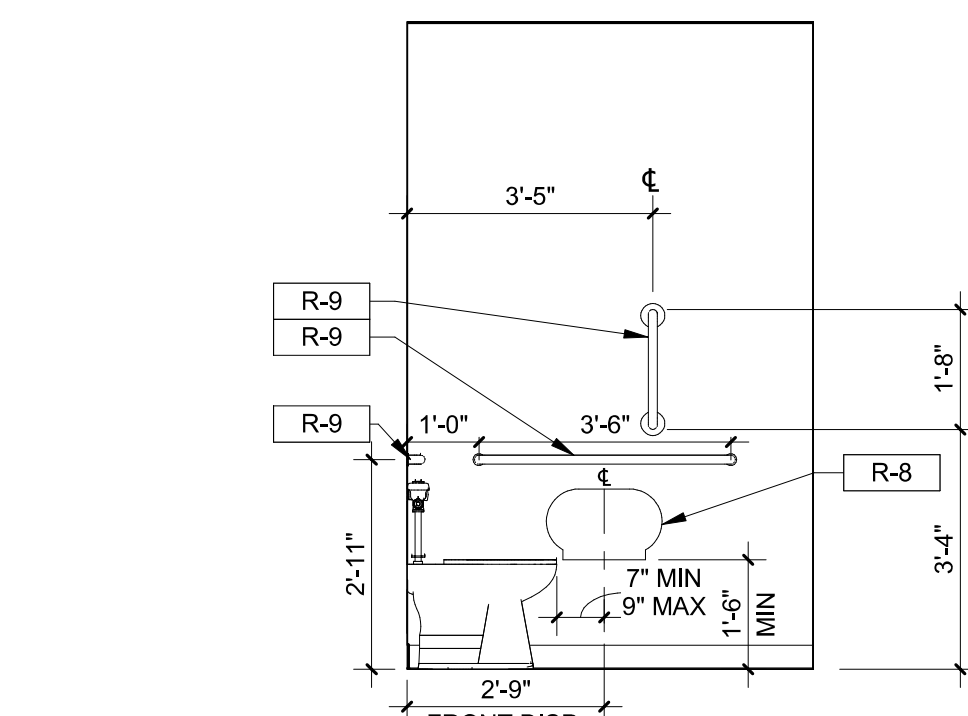

**7 RESTROOM GRAB BARS**  
3/8" = 1'-0"

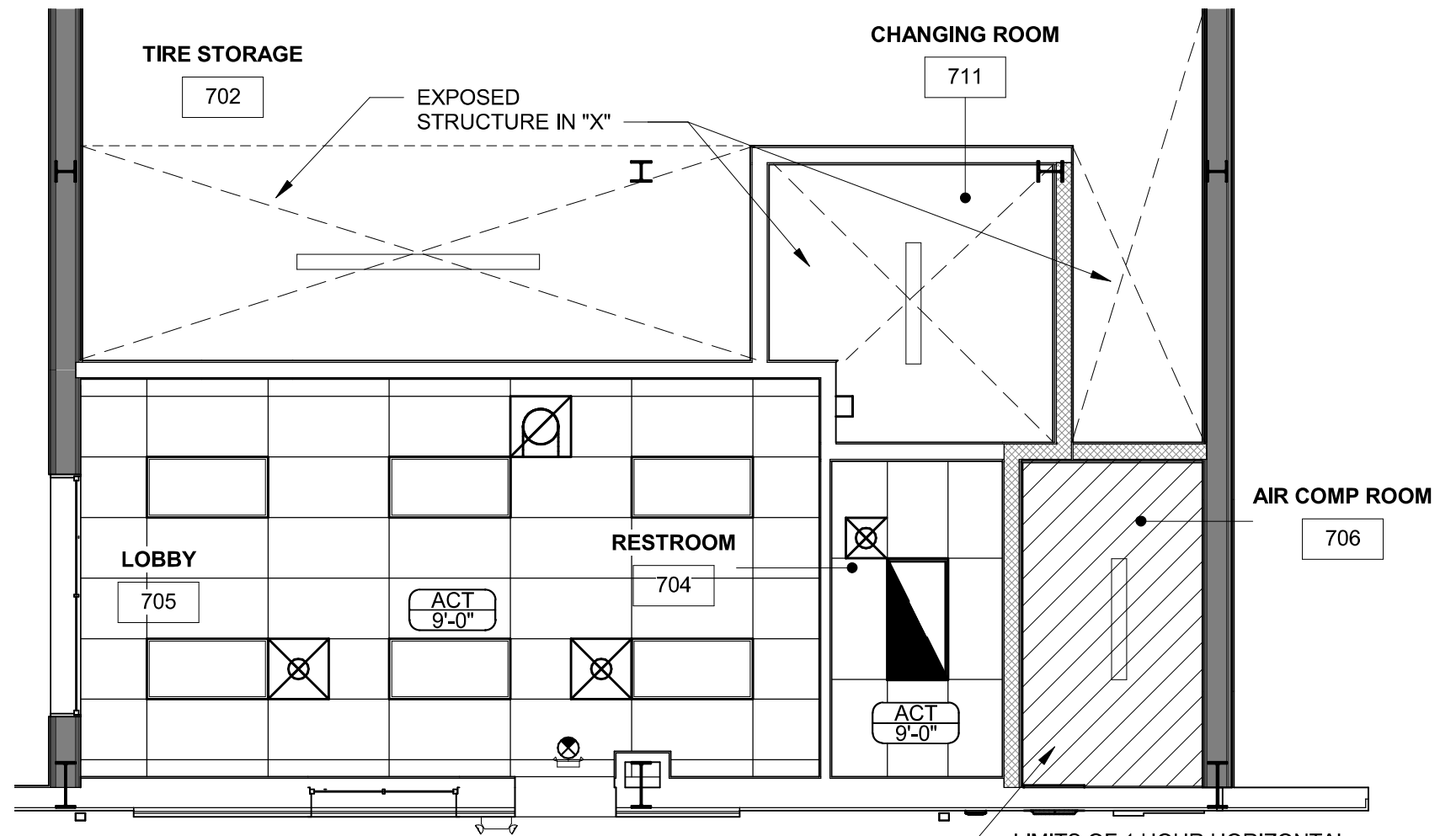

**6 REFLECTED CEILING PLAN**  
3/16" = 1'-0"

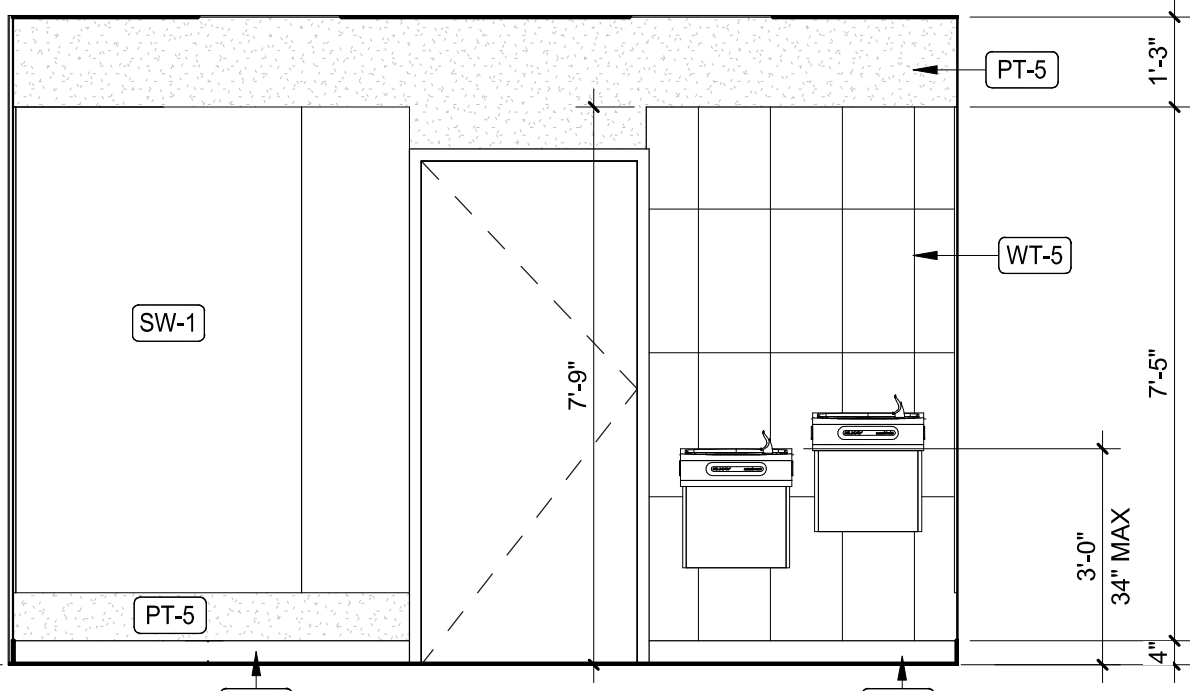

**5 LOBBY INTERIOR ELEVATION**  
3/8" = 1'-0"

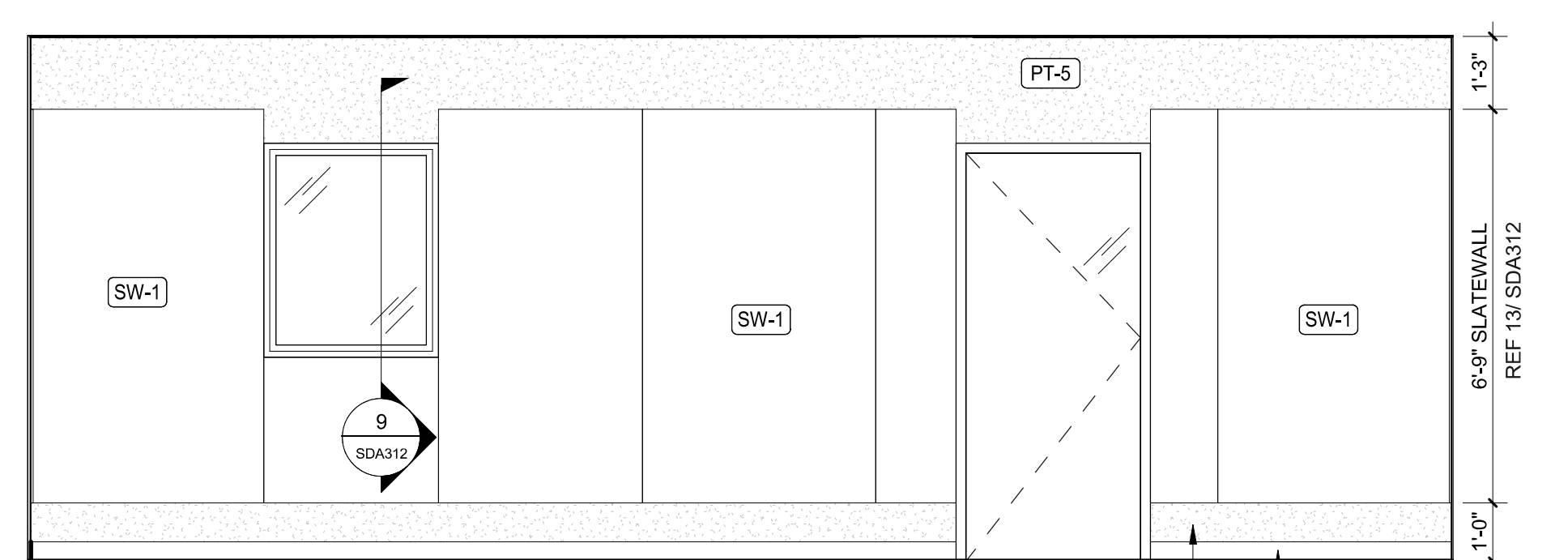

**4 LOBBY INTERIOR ELEVATION**  
3/8" = 1'-0"

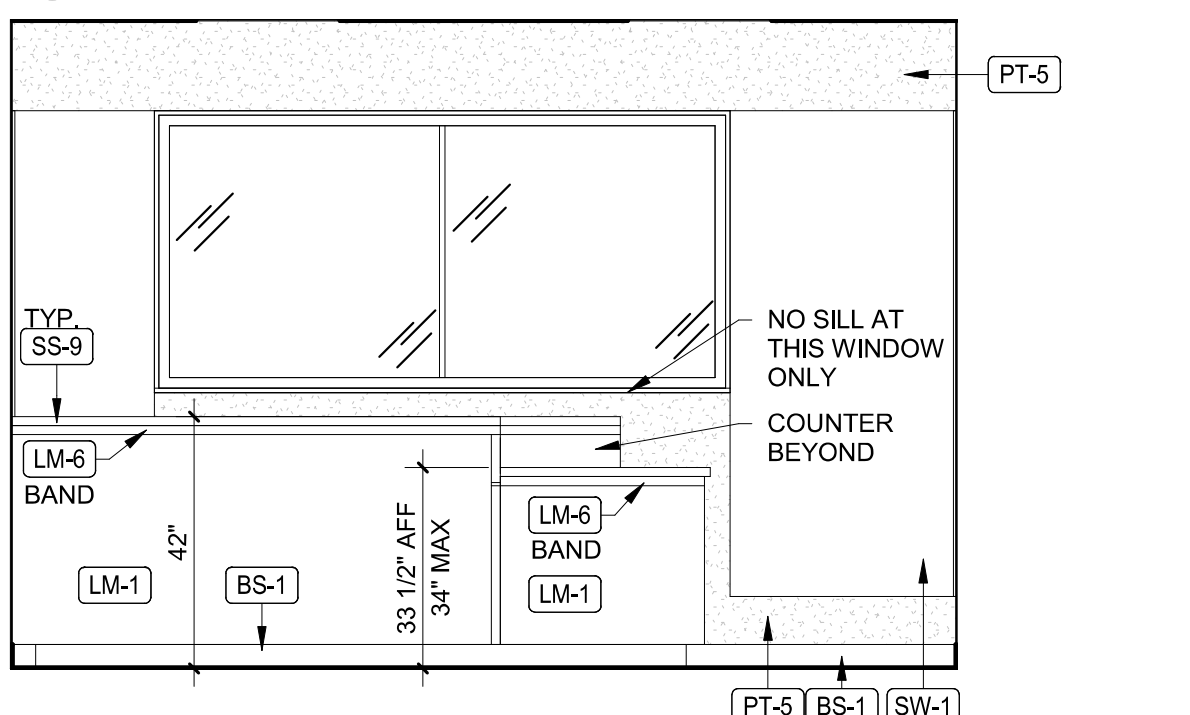

**3 LOBBY COUNTER ELEVATION**  
3/8" = 1'-0"

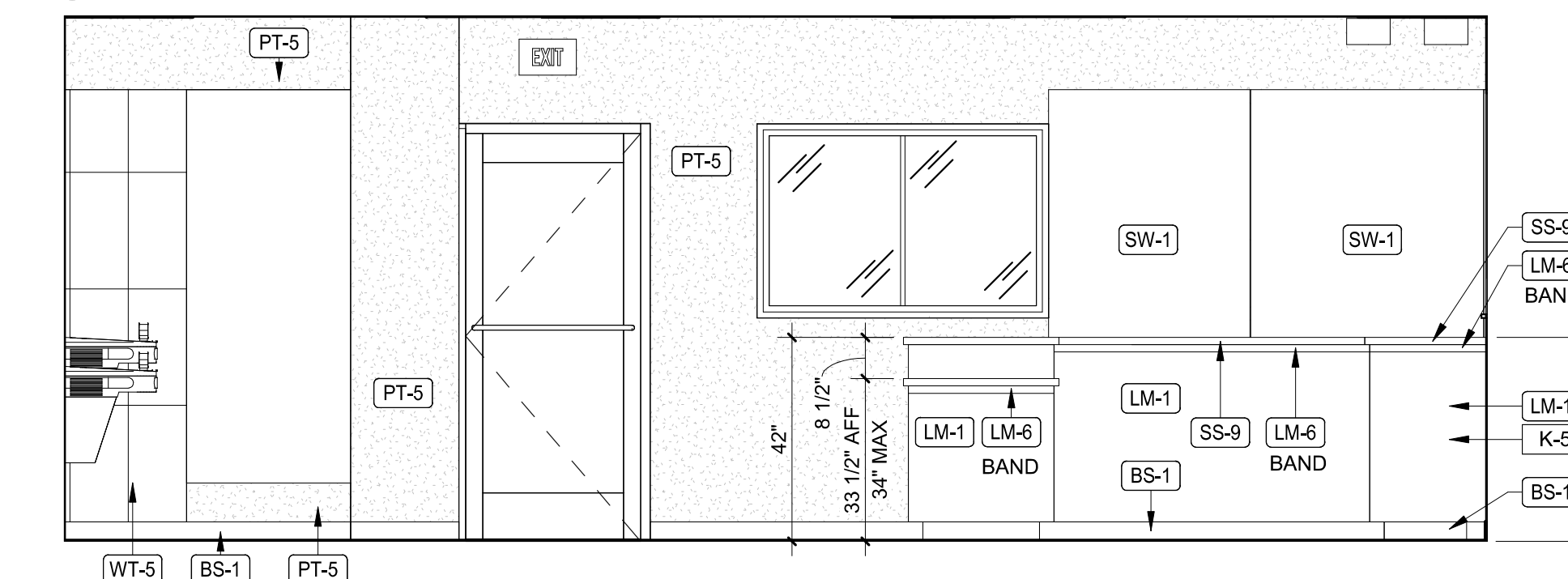

**2 LOBBY INTERIOR ELEVATION**  
3/8" = 1'-0"

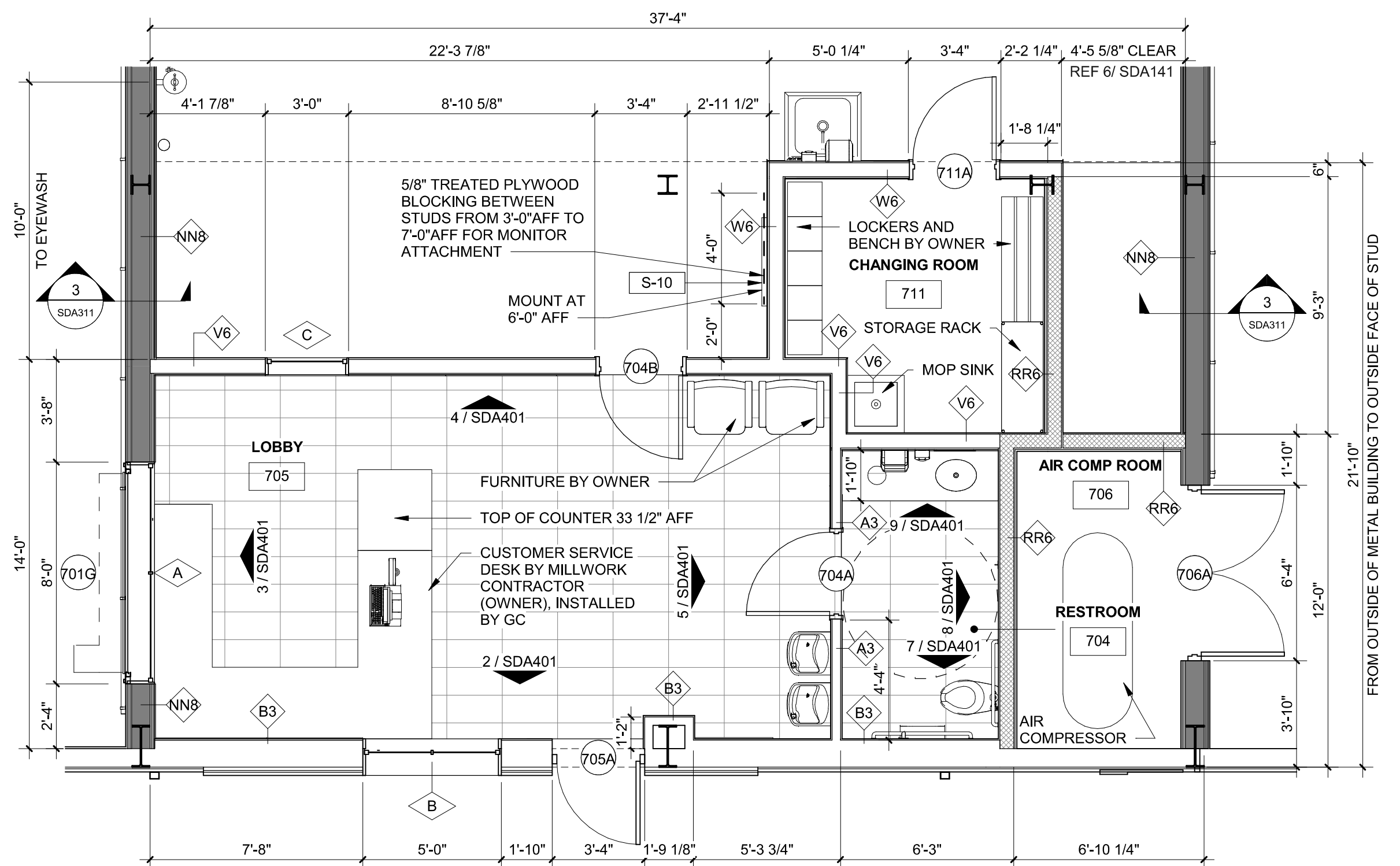

**1 ENLARGED FLOOR PLAN**  
1/4" = 1'-0"

**PARTITION TYPES**

METAL STUDS	5/8" GYP BD	A3
METAL STUDS	5/8" GYP BD	B3
3/4" PLYWOOD	5/8" TYPE "X" GYP BD	RR
METAL STUDS	5/8" GYP BD	V
3/4" PLYWOOD	METAL STUDS	W
(3) 5/8" TYPE "X" GYP BD	METAL STUDS	NN3
3/4" PLYWOOD	5/8" TYPE "X" GYP BD	SS6

**HFA**  
HARRISON FRENCH & ASSOCIATES, P.L.L.C.  
479.273.7780  
1705 S. Walton Blvd., Suite 3  
Bentonville, Arkansas 72712  
www.hfa-ac.com

**STIPULATION FOR REUSE**  
THIS DRAWING HAS BEEN PREPARED FOR USE ON A SPECIFIC SITE AT THE LOCATION AND DATE INDICATED. IT IS THE RESPONSIBILITY OF THE USER TO OBTAIN ALL NECESSARY PERMITS AND APPROVALS FOR USE ON ANY OTHER PROJECT. THE USER SHALL BE RESPONSIBLE FOR OBTAINING ALL NECESSARY PERMITS AND APPROVALS FOR USE ON ANY OTHER PROJECT. THE USER SHALL BE RESPONSIBLE FOR OBTAINING ALL NECESSARY PERMITS AND APPROVALS FOR USE ON ANY OTHER PROJECT.

**Loves**  
STORE NUMBER: 860  
1-59, EXIT 1  
NICHOLSON, MS 39466  
JOB NUMBER: 03-23-30009  
SPEEDCO\_4 BAY

**ISSUE BLOCK**

NO.	DATE	DESCRIPTION

CHECKED BY: MAP  
DRAWN BY: ASE  
DOCUMENT DATE: 02/06/23  
PROTO: SPEEDCO\_4 BAY  
PROTO CYCLE: Q4 - 2022

**REGISTERED ARCHITECT**  
BOGUE L. EBBRECHT  
4925  
Bogue Louis Ebbrecht  
1587 48-0007

**ENLARGED PLANS & ELEVATIONS**

SHEET: SDA401

03/02/23 4:42 PM  
 C:\Users\mfrancis\OneDrive\Documents\2023\Bent Project\02\Lowell\_Nicholson\_MS\_ARCH\_SPEEDCO\_4BAY\_L17\_HFA\_MySaves\_Paper.rvt  
 03-23-30009-ENLARGED PLANS & ELEVATIONS