

RM #	ROOM NAME	FLOOR	BASE	CEILING	CLING HT	REMARKS
100	MAILING RECEPTION	18"X18" PORCELAIN TILE	4" RUBBER	ACT	4'-0"	
101	MAN CONFERENCE	18"X18" PORCELAIN TILE	4" RUBBER	ACT	9'-0"	
102	CORRIDOR	18"X18" PORCELAIN TILE	4" RUBBER	ACT	4'-0"	
103	CORRIDOR	18"X18" PORCELAIN TILE	4" RUBBER	ACT	4'-0"	
104	CORRIDOR	18"X18" PORCELAIN TILE	4" RUBBER	ACT	4'-0"	
105	OFFICE	18"X18" PORCELAIN TILE	4" RUBBER	ACT	4'-0"	
106	LOCKABLE CLOSET	18"X18" PORCELAIN TILE	4" RUBBER	ACT	4'-0"	
107	OFFICE	18"X18" PORCELAIN TILE	4" RUBBER	ACT	4'-0"	
108	OFFICE	18"X18" PORCELAIN TILE	4" RUBBER	ACT	4'-0"	
109	LABORER ROOM	18"X18" PORCELAIN TILE	4" RUBBER	ACT	4'-0"	
110	MEAS RESTROOM	18"X18" PORCELAIN TILE	4" RUBBER	ACT	4'-0"	
111	CORRIDOR	18"X18" PORCELAIN TILE	4" RUBBER	ACT	4'-0"	
112	MEAS RESTROOM	18"X18" PORCELAIN TILE	4" RUBBER	ACT	4'-0"	
113	LOCKABLE CLOSET	18"X18" PORCELAIN TILE	4" RUBBER	ACT	4'-0"	
114	PRINT/COPY AREA	18"X18" PORCELAIN TILE	4" RUBBER	ACT	4'-0"	
115	MEETING ROOM	18"X18" PORCELAIN TILE	4" RUBBER	ACT	4'-0"	
116	OFFICE	18"X18" PORCELAIN TILE	4" RUBBER	ACT	4'-0"	
117	OFFICE	18"X18" PORCELAIN TILE	4" RUBBER	ACT	4'-0"	
118	CORRIDOR	18"X18" PORCELAIN TILE	4" RUBBER	ACT	4'-0"	
119	CORRIDOR	18"X18" PORCELAIN TILE	4" RUBBER	ACT	4'-0"	
120	OFFICE	18"X18" PORCELAIN TILE	4" RUBBER	ACT	4'-0"	
121	OFFICE	18"X18" PORCELAIN TILE	4" RUBBER	ACT	4'-0"	
122	OFFICE	18"X18" PORCELAIN TILE	4" RUBBER	ACT	4'-0"	
123	DR OF PRODUCTION	18"X18" PORCELAIN TILE	4" RUBBER	ACT	4'-0"	
124	CAMERA	18"X18" PORCELAIN TILE	4" RUBBER	ACT	4'-0"	

FINISH SCHEDULE

MK	SIZE	TYPE	DOOR MATERIAL	FRAME MATERIAL	FRAME TYPE	FR	WTR	REMARKS
101A	3'-0"X7'-0"X1 3/4"	A	WOOD	HOLLOW METAL	FI	NR	02	
105A	3'-0"X7'-0"X1 3/4"	A	WOOD	HOLLOW METAL	FI	NR	01	
106A	3'-0"X7'-0"X1 3/4"	A	WOOD	HOLLOW METAL	FI	NR	02	
107A	3'-0"X7'-0"X1 3/4"	A	WOOD	HOLLOW METAL	FI	NR	01	
111A	3'-0"X7'-0"X1 3/4"	A	WOOD	HOLLOW METAL	FI	NR	02	
113A	3'-0"X7'-0"X1 3/4"	A	WOOD	HOLLOW METAL	FI	NR	01	
114A	3'-0"X7'-0"X1 3/4"	A	WOOD	HOLLOW METAL	FI	NR	01	
116A	3'-0"X7'-0"X1 3/4"	A	WOOD	HOLLOW METAL	FI	NR	01	
117A	3'-0"X7'-0"X1 3/4"	A	WOOD	HOLLOW METAL	FI	NR	01	
120A	3'-0"X7'-0"X1 3/4"	A	WOOD	HOLLOW METAL	FI	NR	01	
121A	3'-0"X7'-0"X1 3/4"	A	WOOD	HOLLOW METAL	FI	NR	01	
122A	3'-0"X7'-0"X1 3/4"	A	WOOD	HOLLOW METAL	FI	NR	01	
123A	3'-0"X7'-0"X1 3/4"	A	WOOD	HOLLOW METAL	FI	NR	01	

DOOR SCHEDULE

SYMBOL	DESCRIPTION
▬	EXISTING WALLS TO REMAIN
▬	NEW METAL STUD WALL
▬	NEW CMU WALL/FILL
▬	EXIST WALL TO BE REMOVED
▬	FLOOR TILE PATTERN

DAMMON ENGINEERING, INC.
Architects & Engineers

Chief Architect: Kevin J. Kinchen, NCARB
554 Old Spanish Trail
Slidell, LA 70458

www.dammonengineering.com
dammoneng@earthlink.net
PH: 985.641.5832
F: 985.641.5950

GENERAL DEMOLITION NOTES

- DEMOLITION AS REQUIRED TO ACCOMPLISH WORK NOTED IN THESE DOCUMENTS. ALL REQUIRED PERMITS SHALL BE OBTAINED IN THE BID AND ALL DEMOLITION BID PACKAGES SUBMITTED BY THE CONTRACTOR.
- DO NOT ALLOW MATERIALS AND DEBRIS GENERATED BY DEMOLITION ACTIVITIES TO ACCUMULATE ON THE JOB SITE. REMOVE DAILY AND DISPOSE OF IN A LEGAL MANNER. NO ON-SITE BURNING OR BURNING OF REMOVED ITEMS IS PERMITTED.
- THIS PLAN IS TO BE USED IN CONJUNCTION WITH THE ENTIRE SET OF CONSTRUCTION DRAWINGS. DO NOT REMOVE OR ALTER ANY PARTS OF THE DRAWINGS OR COORDINATING WITH ALL GENERAL NOTES AND TO NOTION THEY ARE PART OF THE CONTRACT.
- THE CONTRACTOR MUST TAKE ALL NECESSARY PRECAUTIONS TO ENSURE THE SAFETY OF THE PUBLIC AND/OR WORKERS ON THE SITE TO PREVENT ACCIDENTS OR INJURY TO ANY PERSON ON OR ADJACENT TO THE PREMISES. THE CONTRACTOR SHALL COMPLY WITH ALL LAWS, ORDINANCES, CODES, AND REGULATIONS PERTAINING TO SAFETY AND THE PREVENTION OF ACCIDENTS.
- THE CONTRACTOR MUST MAINTAIN ADEQUATE SUPPORT, INSULATION, WATERPROOFING, SECURITY, ALARMS, ETC. FOR ALL OR PART OF THE BUILDING AREAS TO REMAIN.
- DATA ON THESE DRAWINGS ARE AS ACCURATE AS PLANNING CAN DETERMINE, BUT ABSOLUTE ACCURACY IS NOT GUARANTEED. FIELD VERIFICATION OF THE PLANS IS THE RESPONSIBILITY OF THE CONTRACTOR. CONTRACTOR TO FIELD VERIFY EXISTING CONDITIONS IN AREAS TO BE DEMOLISHED PRIOR TO BID. CONTRACTOR TO FIELD VERIFY EXISTING CONDITIONS IN AREAS TO BE DEMOLISHED PRIOR TO BID. PROVIDE THE FINISHED PRODUCT AS SHOWN ON THE PLANS. DISCREPANCIES SHALL BE BROUGHT TO THE ATTENTION OF THE OWNER AND THE ARCHITECT FOR A DECISION TO RESOLVE CONFLICTS PRIOR TO BID.
- CONTRACTOR SHALL FINISH ALL EXPOSED ITEMS IN AREAS TO BE DEMOLISHED.
- CONSTRUCTION IN AREAS TO BE DEMOLISHED SHALL BE COORDINATED WITH THE OWNER PRIOR TO CONSTRUCTION. EXISTING EQUIPMENT WILL BE RELOCATED OR STORED AS PER OWNER'S AND CONTRACTOR'S AGREEMENT. CONTRACTOR SHALL BE RESPONSIBLE FOR THE PROTECTION AND STORAGE OF MATERIALS TO BE STORED FROM DAMAGE IN LOCATIONS ACCEPTABLE TO THE OWNER.
- DAGED LINES ON DEMOLITION DRAWINGS INDICATE EXISTING MATERIALS TO BE REMOVED. EQUIPMENT TO BE REMOVED SHALL BE STORED AND PROTECTED FROM DAMAGE. ANY DAMAGE RESULTING FROM CONSTRUCTION WILL BE REPAIRED TO ITS ORIGINAL STATE.
- ITEMS TO REMAIN AND TO BE PROTECTED ARE DESIGNATED WITH CONTIGUOUS EXCEPT FOR HEAVY CONSTRUCTION. ITEMS TO BE REMOVED ARE DESIGNATED WITH DASHED LINES. CONTRACTOR TO FIELD VERIFY EXISTING CONDITIONS IN AREAS TO BE DEMOLISHED PRIOR TO BID. CONTRACTOR TO FIELD VERIFY EXISTING CONDITIONS IN AREAS TO BE DEMOLISHED PRIOR TO BID. PROVIDE THE FINISHED PRODUCT AS SHOWN ON THE PLANS. DISCREPANCIES SHALL BE BROUGHT TO THE ATTENTION OF THE OWNER AND THE ARCHITECT FOR A DECISION TO RESOLVE CONFLICTS PRIOR TO BID.
- REPAIR WALLS DAMAGED BY DEMOLITION TO PROVIDE SMOOTH SURFACE WITH PATCH DIFFERED FLUSH, SMOOTH, AND READY TO RECEIVE FINISH MATERIAL. IF GYPSEUM BOARD BEHIND FINISH SURFACE IS UNREPAIRABLE FOR RECONSTRUCTION, REPLACE WITH NEW GYPSEUM BOARD.
- CONTINGENT DEMOLITION AND CONSTRUCTION OPERATIONS WITH OWNER WHERE THE AFFECTED ITEMS ARE AREAS AND NORMAL OPERATING PROCEDURES.
- EXISTING TREES AND OTHER VEGETATION ON SITE ARE TO REMAIN. PROTECT TRUNKS, BRANCHES, AND ROOT SYSTEMS FROM DAMAGE DURING CONSTRUCTION.
- CONTRACTOR TO VERIFY ALL NECESSARY PERMITS ARE IN PLACE FOR THE PRESENCE OF TREES AND OTHER VEGETATION ON SITE. CONTRACTOR SHALL BE RESPONSIBLE FOR THE PROTECTION AND MAINTENANCE OF NEARBY VEGETATION AND OTHER AREAS TO BE DEMOLISHED.
- OWNER TO TAKE RESPONSIBILITY FOR RELOCATION OF EXISTING ELECTRICAL WIRING, BOARDS, CABLES, AND EQUIPMENT.
- SEE CIVIL DRAWINGS FOR SITE DEMOLITION INFORMATION.

DEMOLITION KEYNOTES

MK	DESCRIPTION
1	NO WORK THIS AREA
2	REMOVE EXIST DOOR AND DOOR FRAME
3	REMOVE EXIST WINDOW AND WINDOW FRAME
4	REMOVE EXIST CERAMIC FLOOR TILE TO FINISH SLAB TO ACCEPT NEW CERAMIC FLOOR TILE
5	REMOVE EXIST VGT TO FINISH SLAB TO ACCEPT NEW CERAMIC FLOOR TILE
6	REMOVE EXIST VGT AND GRND. COORDINATE STORAGE/REMOVAL OF EXIST LIGHT FIXTURES WITH OWNER.

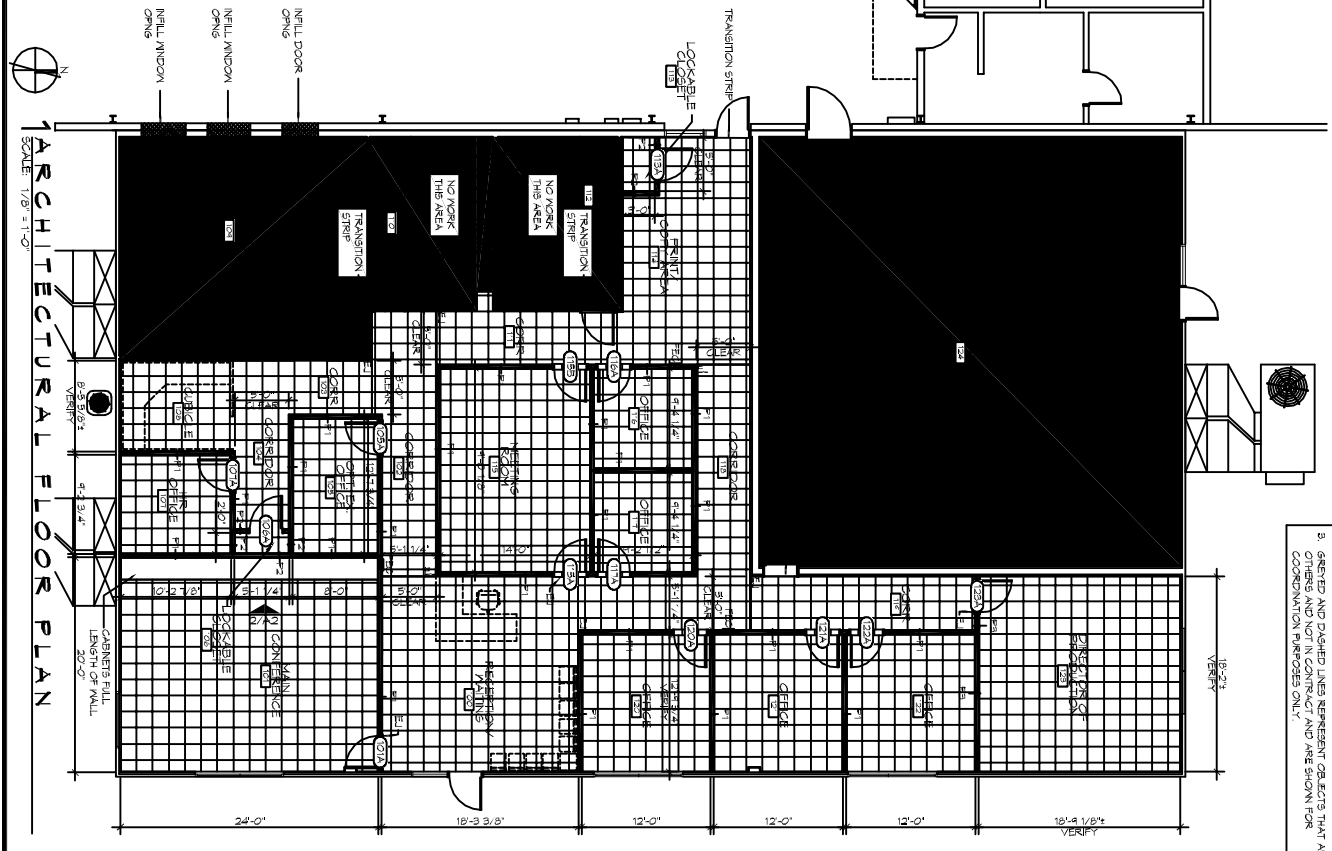
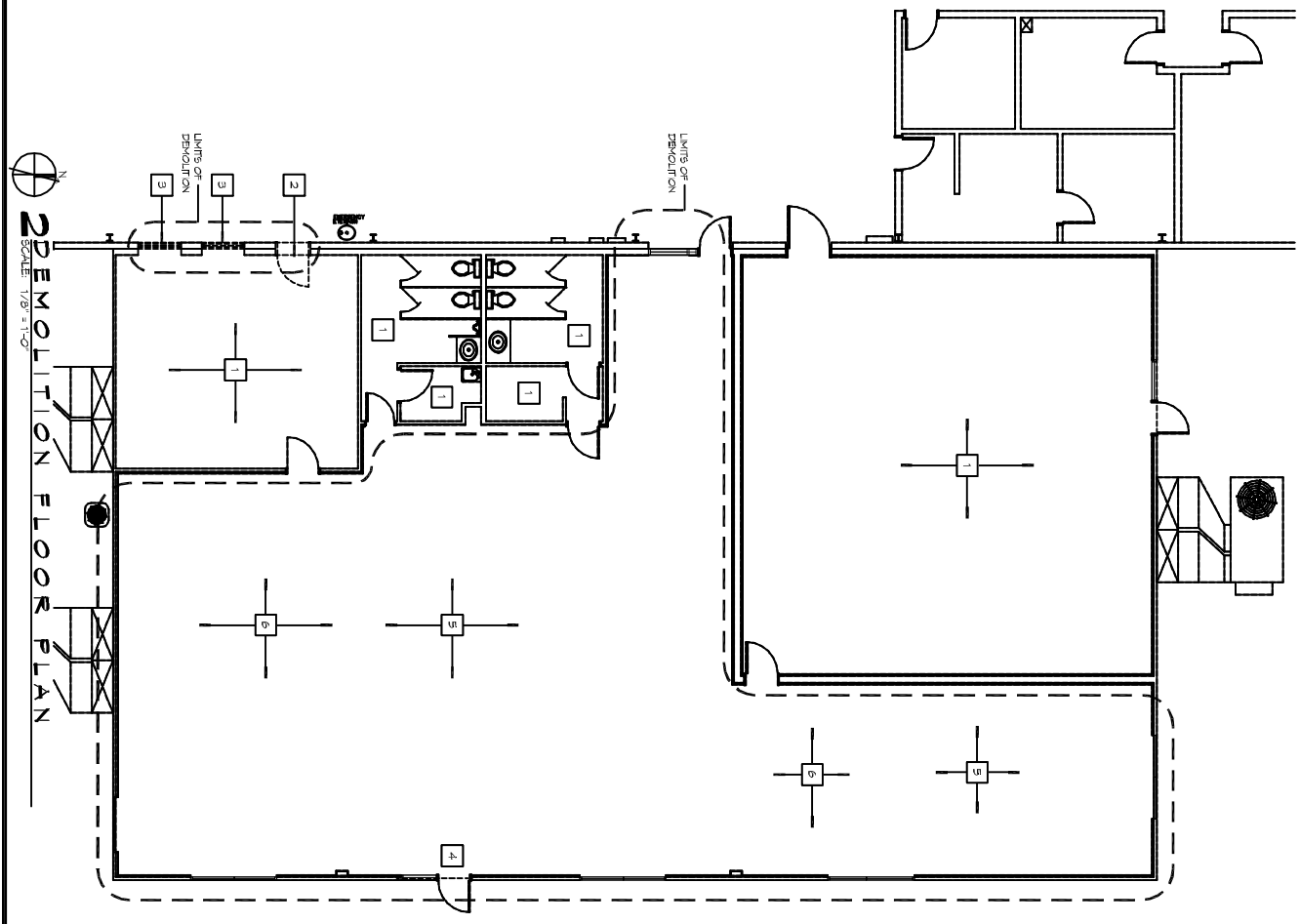

- GENERAL NOTES**
- ALL DIMENSIONS ARE TO FACE UNLESS OTHERWISE NOTED. ALL DIMENSIONS TO FACE OF WALL ARE INDICATED AS CLEAR.
 - REFER TO PARTITION TYPES FOR STUD AND PARTITION ASSEMBLY THICKNESS.
 - EXISTING AND DAGED LINES REPRESENT OBJECTS THAT ARE BY AGREEMENT TO BE REMOVED AND ARE SHOWN FOR CONSTRUCTION PURPOSES ONLY.

OFFICE RENOVATIONS:
TEXTRON
Marine & Land Systems
252 STONE ROAD
SLIDELL, LOUISIANA

JOB NO: 2142 DATE: 2-27-2014
DRAWN BY: K.K. CHECKED BY: CKD, K.K.

SHEET TITLE:
ARCHITECTURAL FLOOR PLAN, DEMOLITION PLAN, DOOR AND FINISH SCHEDULES
DRAWING NUMBER:

A1

#	DESCRIPTION	DATE