

DAMMON
ENGINEERING, INC.

CHIEF ENGINEER
EMMETT
DAMMON, P.E.
CHIEF ARCHITECT
ROBERT
WILTSE

554 OLD SPANISH TRAIL
SLIDELL, LA, 70456
OFFICE: 985-649-5632
FAX: 985-641-5950

WEBSITE:
WWW.DAMMONENGINEERING.COM
EMAIL:
DAMMONENG@BELL.SOUTH.NET

ARCHITECTURE
ENGINEERING
STUDIES
PLANNING
INVESTIGATION
EXPERT WITNESSES

NAVSEA SSC
OFFICE AREA

TEXTRON MARINE
& LAND SYSTEMS
19401 CHEF MENTLER HWY
SLIDELL, LA
70129

FLOOR
PLAN

REV:
SCALE: AS NOTED
JOB#: _____
DATE: XX-XX-07
SHEET

OF

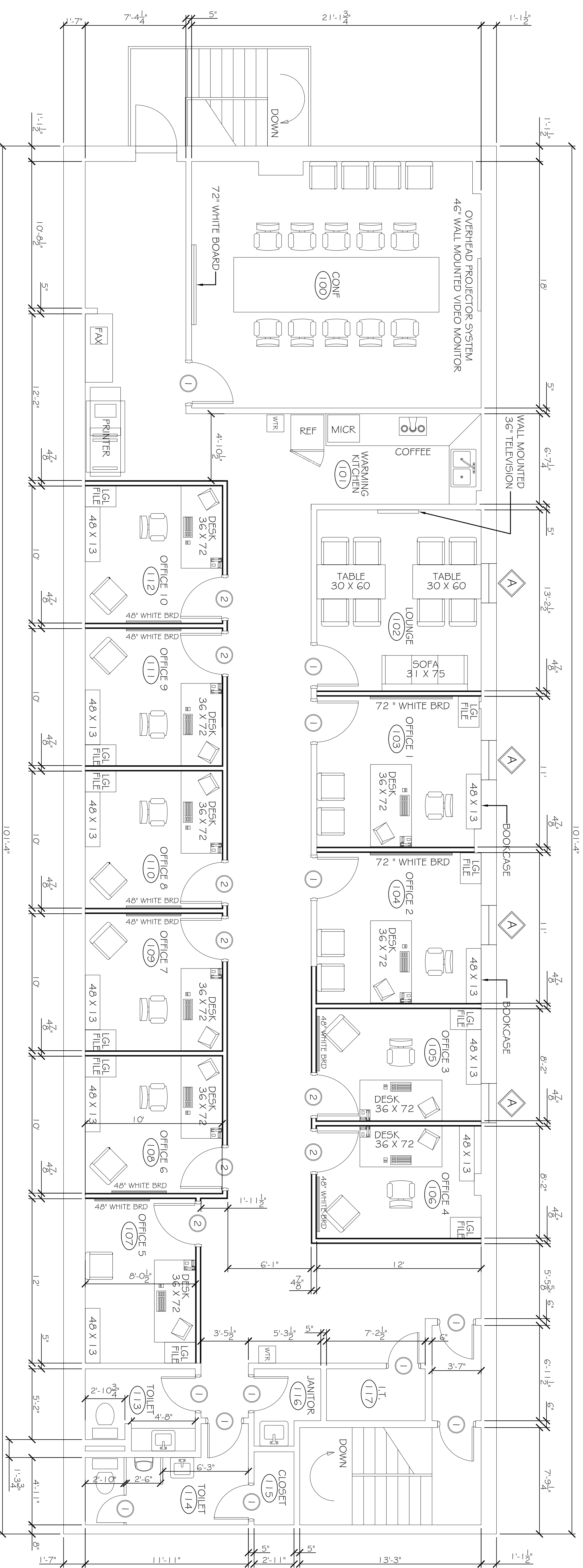

FLOOR PLAN
SCALE: 1/4" = 1'-0"

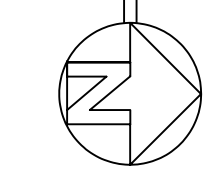

AREA BY USE:
TOTAL AREA: 2,878 SF
OFFICE AREA: 1,525 SF
COMMON AREAS / UTILITY: 1,353 SF

GENERAL NOTES

1. INSULATION AND INSULATION ASSEMBLIES SHALL MEET THE REQUIREMENTS OF SECTION 7.19.
 - A. CONCEALED INSULATION SHALL HAVE A FLAME SPREAD OF 0-25 AND SMOKE DEVELOPED INDEX OF 0-450. EXCEPT THAT IN COMBUSTIBLE (WOOD FRAME) CONSTRUCTION.
 - B. FACING SHALL COMPLY WITH IRC 2006.
2. CONTRACTOR TO VERIFY ALL SITE CONDITIONS, BUILDING LOCATIONS, AND DIMENSIONS PRIOR TO CONSTRUCTION.
3. MATERIALS SHALL BE NEW AND U.L. LISTED.
4. NO WORK SHALL BE CONCEALED UNTIL APPROVED BY LOCAL INSPECTORS.
5. CONTRACTOR SHALL GUARANTEE WORK FOR ONE YEAR.
6. CONTRACTOR SHALL FURNISH WATER AND POWER FROM EXISTING SOURCES.
7. EXTERIOR CAULKING SHALL BE THIOKAL CAULK.
8. PAINT GRADE TO SHALL BE SHERWIN WILLIAMS OR EQUIVALENT. ALL WORK TO RECEIVE 3 COATS. COLOR SELECTION BY OWNER.
9. PROVIDE CLEANUP ON A REGULAR BASIS. NO TRASH STORED IN BUILDING.
10. ALL BATT INSULATION SHALL HAVE A CLASS "A" (0-25) FLAME SPREAD IN COMPLIANCE WITH APPLICABLE CODE.
11. USE 6" STUDS, OR 4" SPACED STUDS AT ALL FLUJING WALLS.
12. INTERIOR LOCKS ON DOORS IN MEANS OF EGRESS SHALL NOT REQUIRE THE USE OF A KEY. SPECIAL KNOWLEDGE, OR SPECIAL DEVICE TO OPEN IN THE DIRECTION OF EGRESS. ALL DOORS SHALL HAVE LEVER TYPE HANDLES.
13. INTERIOR WALLS AND CEILING SHALL HAVE A FLAME SPREAD OF 0-200 AND A SMOKE DEVELOPMENT RATING OF 0-450, PERFORMED.
14. ALL WORK SHALL COMPLY WITH THE LATEST EDITION OF ALL LOCAL, STATE, AND NATIONAL CODES COVERING THE TYPE OF WORK BEING PERFORMED.
15. PROVIDE PORTABLE FIRE EXTINGUISHERS IN ACCORDANCE WITH NFPA 101. SEE APPENDIX "E" OF NFPA 101 FOR DISTRIBUTION OF EXTINGUISHERS.

DOOR & HARDWARE SCHEDULE

MARK	SIZE	DOOR TYPE	FRAME	HWDR. NO.	STC	REMARKS
1	VARIES					EXISTING DOORS TO REMAIN
2	30x6/8	FLUSH GALV. HOL. MET. STEEL INSUL.	PTD. HOL. MET.	5	NA	45 MIN. RATED

DOOR HARDWARE SCHEDULE:
1. PASSAGE LOCK, DOOR STOP, US2GD HINGES.

WINDOW SCHEDULE

MARK	SIZE	WINDOW TYPE	FRAME	GLASS	LITES	REMARKS
A	NOM. 28x60	HOL. MET. FIXED	HOL. MET.			EXISTING TO REMAIN

FINISH SCHEDULE

ROOM NUMBER	ROOM NAME	WALLS	FLOOR	WALL BASE	CLG	COMMENTS
100	CONF.	5/8" GYP. PTD. TILE	CARPET	6" WD. 8'-6"	CT	
101	KITCHEN	5/8" GYP. PTD. CERAMIC	18x18 CERAMIC	6" WD. 8'-6"	CT	
102	LOUNGE	5/8" GYP. PTD. CERAMIC	CARPET	6" WD. 8'-6"	CT	
103	OFFICE 1	5/8" GYP. PTD. CERAMIC	CARPET	6" WD. 8'-6"	CT	
104	OFFICE 2	5/8" GYP. PTD. CERAMIC	CARPET	6" WD. 8'-6"	CT	
105	OFFICE 3	5/8" GYP. PTD. CERAMIC	CARPET	6" WD. 8'-6"	CT	
106	OFFICE 4	5/8" GYP. PTD. CERAMIC	CARPET	6" WD. 8'-6"	CT	
107	OFFICE 5	5/8" GYP. PTD. CERAMIC	CARPET	6" WD. 8'-6"	CT	
108	OFFICE 6	5/8" GYP. PTD. CERAMIC	CARPET	6" WD. 8'-6"	CT	
109	OFFICE 7	5/8" GYP. PTD. CERAMIC	CARPET	6" WD. 8'-6"	CT	
110	OFFICE 8	5/8" GYP. PTD. CERAMIC	CARPET	6" WD. 8'-6"	CT	
111	OFFICE 9	5/8" GYP. PTD. CERAMIC	CARPET	6" WD. 8'-6"	CT	
112	OFFICE 10	5/8" GYP. PTD. CERAMIC	CARPET	6" WD. 8'-6"	CT	
113	TOILET RM.	5/8" GYP. PTD. CERAMIC	18x18 CERAMIC	6" WD. 8'-6"	CT	
114	TOILET RM.	5/8" GYP. PTD. CERAMIC	18x18 CERAMIC	6" WD. 8'-6"	CT	
115	CLOSET	5/8" GYP. PTD. VCT	VCT	4" RB. 8'-6"	CT	
116	JANITOR	5/8" GYP. PTD. VCT	VCT	4" RB. 8'-6"	CT	
117	I.T.	5/8" GYP. PTD. VCT	VCT	4" RB. 8'-6"	CT	
	CORRIDOR	5/8" GYP. PTD. CERAMIC	18x18 CERAMIC	6" WD. 8'-6"	CT	

NOTES:
1. ALL EXISTING GWB CEILINGS TO REMAIN.

LEGEND:

GWB	GYP/PLUM WALL BOARD
CT	CEILING TILE, 2X2
RB	RUBBER BASE 4" HIGH
WB	WOOD BASE
VCT	VINYL COMPOSITION TILE

A-1