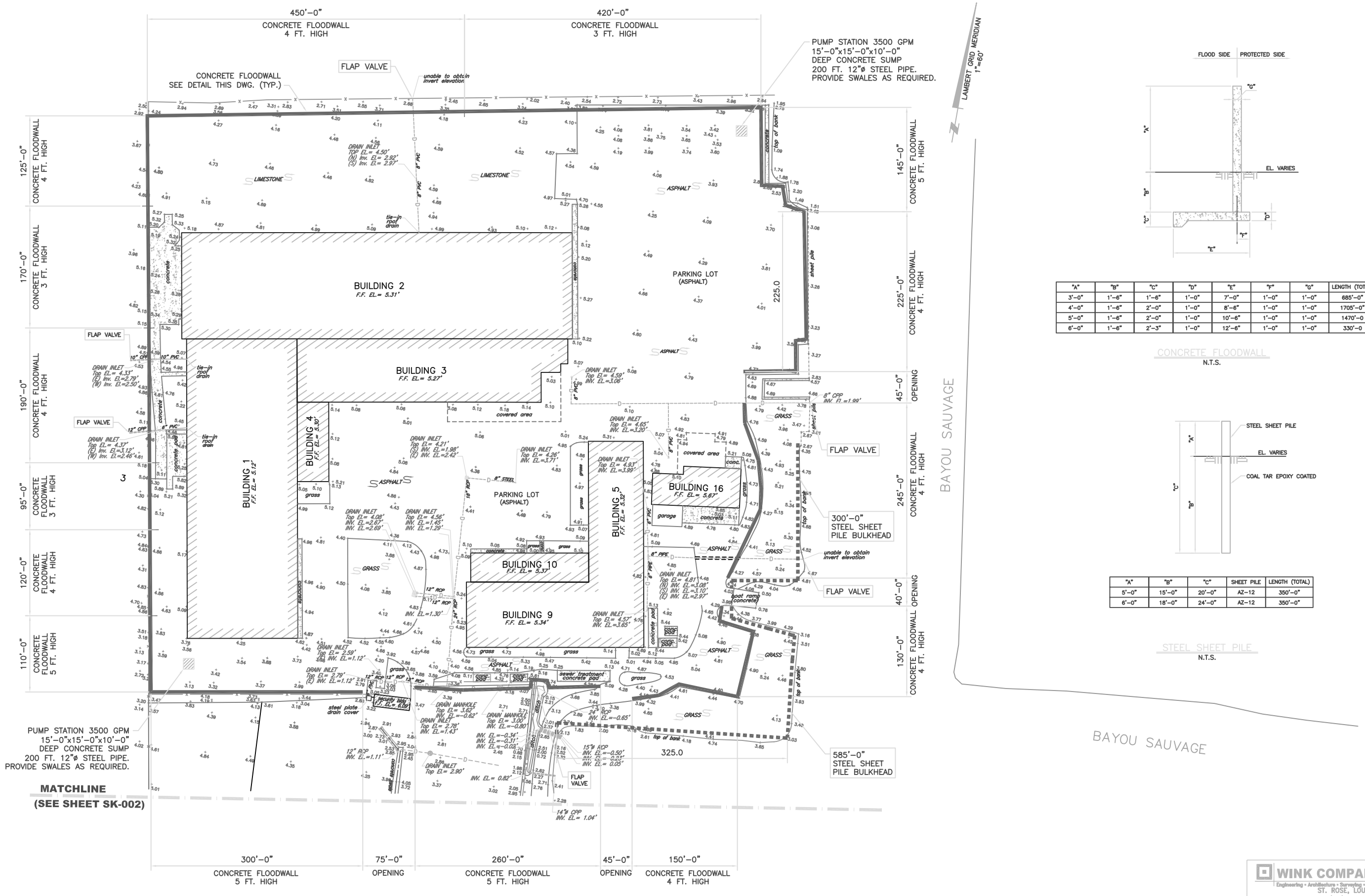

"A"	"B"	"C"	"D"	"E"	"F"	"G"	LENGTH (TOTAL)
3'-0"	1'-6"	1'-6"	1'-0"	7'-0"	1'-0"	1'-0"	685'-0"
4'-0"	1'-6"	2'-0"	1'-0"	8'-6"	1'-0"	1'-0"	1705'-0"
5'-0"	1'-6"	2'-0"	1'-0"	10'-6"	1'-0"	1'-0"	1470'-0
6'-0"	1'-6"	2'-3"	1'-0"	12'-6"	1'-0"	1'-0"	330'-0

CONCRETE FLOODWALL
N.T.S.

"A"	"B"	"C"	SHEET PILE	LENGTH (TOTAL)
5'-0"	15'-0"	20'-0"	AZ-12	350'-0"
6'-0"	18'-0"	24'-0"	AZ-12	350'-0"

STEEL SHEET PILE
N.T.S.

60 0 60 120 180
SCALE IN FEET

WINK COMPANIES, LLC
Engineering • Architecture • Surveying • Construction Management
ST. ROSE, LOUISIANA
(504) 471-6420

TEXTRON MARINE AND LAND SYSTEMS
PRELIMINARY FLOOD PROTECTION
TO ELEVATION 8 FT.

JOB. No. 01090459000 DWG. No. SK-001