

NAME	FLOOR	BASE	WALL	CEILING	REMARKS
ENTRY		CARPET			
TRAINING ROOM		CONC.			
INSTRUCTOR		WOOD BASE			
QUEST		CERAMIC TILE			
PASSAGES		NONE			
KITCHEN		GYP.BD			
H/C WOMEN REST.		STRUCT. W/FG. INSUL			
H/C WOMEN REST.		CERAMIC TILE			
H/C REST.		CEMENT. BD.			
RECEPTION		WAINSCOAT			
SALES		LAY-IN ACoust.			
ENGINEERING		5/8" GYP.BD.			
SHOP MGR. / PURCH		STRUCT. W/FG. INSUL			
A/C ROOMS					
STAIRWAYS					
ACCOUNTING					
ACCOUNT MGR.					
MENS REST.					
WOMENS REST.					
VICE PRES. 1					
FILES					
BOARD ROOM					
VICE PRES. 2					
PRESIDENT					
COPY NOOK					
WAREHOUSE					

NO.	SIZE	DOOR & HARDWARE SCHEDULE										REMARKS		
		TYPE	FRAME	HINGE	LOCK	ACCESSORIES	RATINGS	REMARKS						
1	PR 3/0x7/0	RAISED PNL. MAS.												
2	3/0x7/0	HOLLOW METAL												EXTERIOR
3	20x22	ALUM.												EXTERIOR
4	3/0x7/0	VERT. ROLLING												EXTERIOR
5	3/0x7/0	FOLDING												EXTERIOR
6	3/0x7/0	STEEL												
7	1/8x7/0	ALUMINUM												
8	PR 3/0x7/0	WOOD												
9	3/0x5/0	CASED OPENING												
10	3/0x7/0	DBL SWING												1-1/2 HR

MK	SIZE	WINDOW SCHEDULE										REMARKS		
		TYPE	FRAME	GLASS	LITES	ACCESS.	REMARKS							
A	3'-0"x5'-0"	FIXED											.75	
B	3'-0"x7'-0"	VERT. SLIDE											.75	
C	6'-0"x5'-0"	HORIZ. SLIDE											.75	
D	6'-0"x7'-0"	CIRCLEHEAD											.75	
E	6'-0"x5'-0"	STEEL											.75	
F	6'-0"x7'-0"	VINYL											.75	
		WOOD											.75	
		TINTED												
		PLAIN												
		INSULATED												
		WIRED GLASS												
		2/2												
		15 LITES												
		9 LITES												
		NONE												
		SCREEN												
		SHUTTER												
		NONE												
		ALARM												
		MAX. U-FACTOR												

*1-45 MINUTE RATED WINDOWS

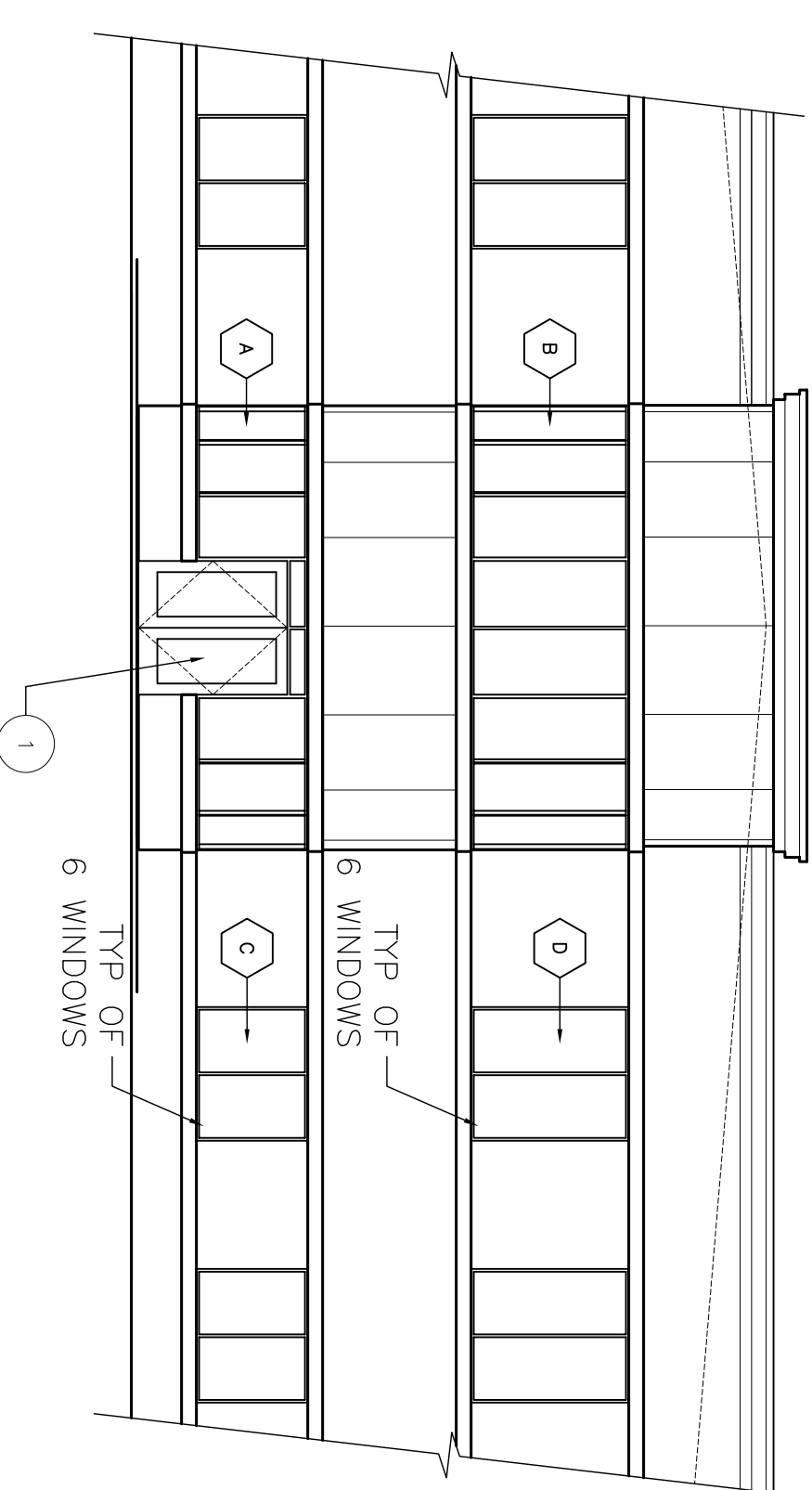

FRONT WINDOW SCHEDULE DETAIL
SCALE: 1/8"=1'-0"

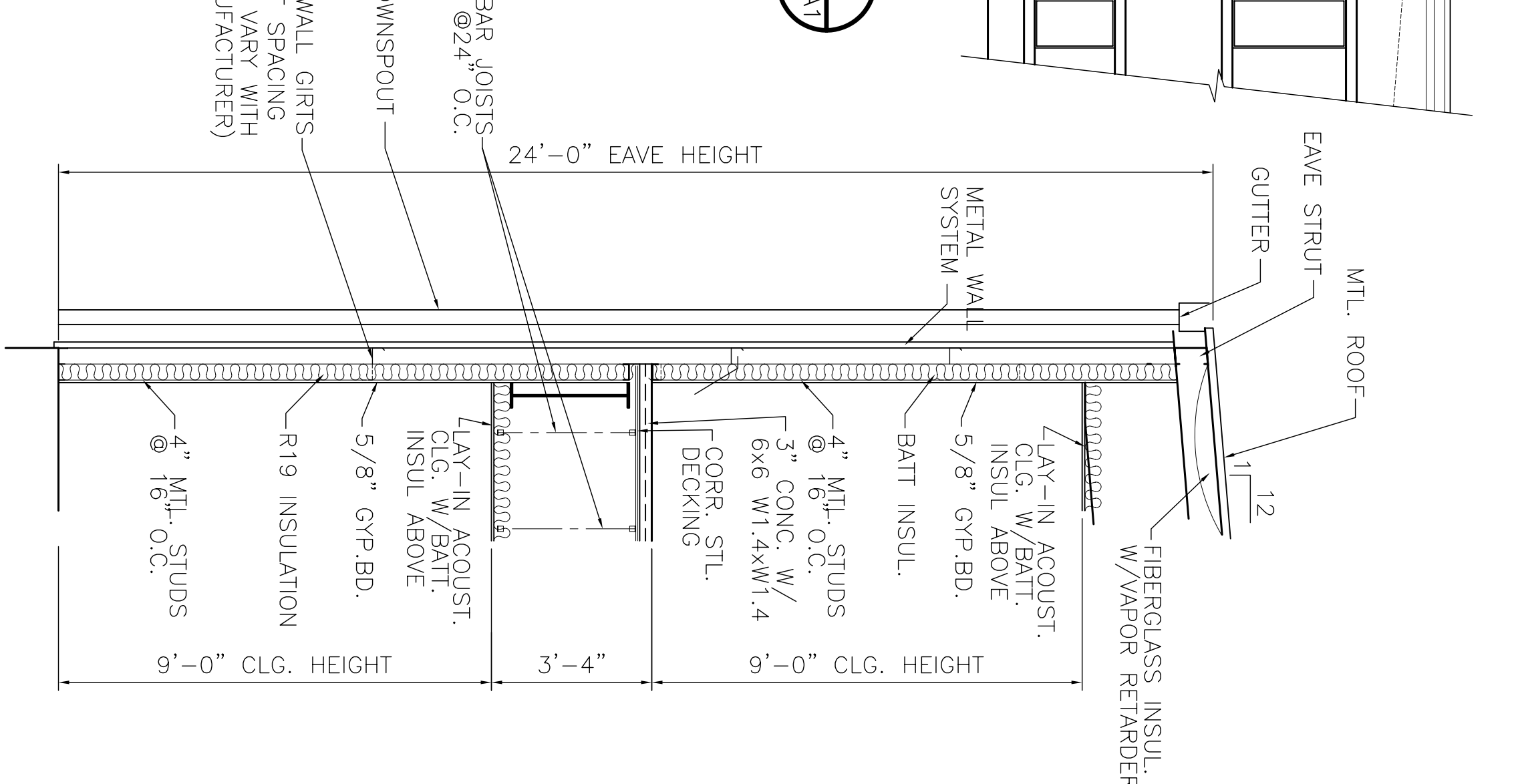

EXTERIOR WALL SECTION
SCALE: 3/8"=1'-0"

GENERAL NOTES

- HANDICAP UNITS - TOILETS SHALL CONFORM TO THE FOLLOWING:
 - LAVATORIES SHALL BE MOUNTED WITH A CLEARANCE OF AT LEAST 29" FROM THE FLOOR TO THE BOTTOM OF THE APRON, AND SHALL HAVE CLEARANCE BELOW FOR HANDICAP KNEE AND TOE. RIM OF LAVATORY SHALL BE NOT MORE THAN 34" HIGH.
 - HOT WATER AND DRAIN PIPES SHALL BE INSULATED OR COVERED.
 - FAUCETS SHALL BE LEVER ACTIVATED.
 - MIRRORS SHALL BE MOUNTED WITH THE BOTTOM OF REFLECTIVE SURFACE NOT MORE THAN 40" FROM THE FLOOR.
 - HANDRAILS & GRAB BARS SHALL COMPLY WITH THE PROVISIONS OF THE AMERICANS WITH DISABILITIES ACT.
 - GRAB BARS AT TOILET - REAR 36", 33"-36" ABOVE FLOOR, SIDE 42" 33"-36" ABOVE FLOOR.
 - WATER CLOSERS SHALL BE LOCATED WITH CENTER LINE 18" FROM SIDE WALL WITH BAGS.
- INSULATION AND INSULATION ASSEMBLIES SHALL MEET THE REQUIREMENTS OF SECTION 718, INTERNATIONAL BUILDING CODE, 2000
 - EXPOSED & CONCEALED INSULATION SHALL HAVE A FLAME SPREAD OF NOT MORE THAN 25 & A SMOKE DEVELOPED INDEX OF NOT MORE THAN 450.
 - FACING SHALL COMPLY WITH IBC 718.2.1
- PROVIDE 5X5' LANDINGS OUTSIDE EXTERIOR DOORS LEVEL WITH THE FLOOR. THRESHOLDS SHALL BE NOT MORE THAN 1/2" IN HEIGHT AND SHALL BE BEVELED IF MORE THAN 1/4".
- ALL GROUND AND FLOOR SURFACES SHALL BE NON SLIP.
- DIMENSIONS ARE TO CENTER LINE OR FACE OF STUDS, CENTER LINES OF COLUMNS OR FACE OF VINYL.
- CONTRACTOR TO VERIFY ALL SITE CONDITIONS AND BUILDING LOCATION PRIOR TO CONSTRUCTION & VERIFY ALL DIMENSIONS.
- MATERIALS SHALL BE NEW AND U.L. LISTED.
- NO WORK SHALL BE CONCEALED UNTIL APPROVED BY LOCAL INSPECTORS.
- CONSTRUCTION SHALL COMPLY WITH ALL PARISH, STATE AND LOCAL CODES.
- CONTRACTOR TO GUARANTEE WORK FOR ONE YEAR.
- CONTRACTOR SHALL FURNISH WATER AND POWER FROM EXISTING SOURCES.
- EXTERIOR CAULKING SHALL BE THORAL CAULK.
- PAINT GRADE TO BE SHERWIN WILLIAMS OR EQUIVALENT. ALL WORK TO RECEIVE 3 COATS, COLOR SELECTION BY OWNER.
- PROVIDE CLEAN-UP ON A REGULAR BASIS. NO TRASH STORED IN BUILDING.
- ALL BATT INSULATION SHALL HAVE A CLASS "A" (0-25) FLAME SPREAD IN COMPLIANCE WITH APPLICABLE CODE.
- USE 6" STUDS AT ALL PLUMBING WALLS.
- PROVIDE GALV. METAL PAN WITH DRAIN AT WATER HEATER LOCATION.
- ALL CORNERS SHALL BE PROPERLY BRACED FOR WIND LOADS. A 48" SHEATHING SHALL BE PROVIDED EVERY 20 FEET OF WALL LENGTH.
- FLOORING SHALL BE NON-SLIP.
- LOCKS ON DOORS IN MEANS OF EGRESS SHALL NOT REQUIRE THE USE OF A KEY (INTERIOR SIDE), SPECIAL DEVICE OR SPECIAL KNOWLEDGE TO OPEN IN THE DIRECTION OF EGRESS. ALL DOORS SHALL HAVE LEVER TYPE HANDLES.
- LOCKS ON DOORS IN MEANS OF EGRESS SHALL NOT REQUIRE THE USE OF A KEY (INTERIOR SIDE), SPECIAL DEVICE OR SPECIAL KNOWLEDGE TO OPEN IN THE DIRECTION OF EGRESS. ALL DOORS SHALL HAVE LEVER TYPE HANDLES.
- INTERIOR WALLS AND CEILINGS SHALL HAVE A FLAME SPREAD OF 0-200 EXCEPT IN CORRIDORS WHICH SHALL HAVE A FLAME SPREAD OF 0-75 AND A SMOKE DEVELOPMENT RATING OF 0-450.
- ALL WORK SHALL COMPLY WITH THE LATEST EDITION OF ALL LOCAL STATE AND NATIONAL CODES THAT COVER THE SECTION OF WORK BEING PERFORMED.
- PROVIDE PORTABLE FIRE EXTINGUISHERS, IN ACCORDANCE WITH NFPA 10.
- SEE APPENDIX "E" OF NFPA 10 FOR DISTRIBUTION OF EXTINGUISHERS.
- ALL FIRE WALLS SHALL EXTEND TIGHT TO ROOF SHEATHING & SEALED WITH APPROVED FIRE CAULK.
- ALL ELECTRICAL, MECHANICAL, & PLUMBING PENETRATING FIRE PARTITIONS SHALL BE FIRE CAULKED. (PENETRATIONS THROUGH RATED CONSTRUCTION SHALL BE SEALED WITH A MATERIAL CAPABLE OF PREVENTING THE PASSAGE OF FLAMES AND HOT GASES WHEN TESTED IN ACCORDANCE WITH ASTM-E814)

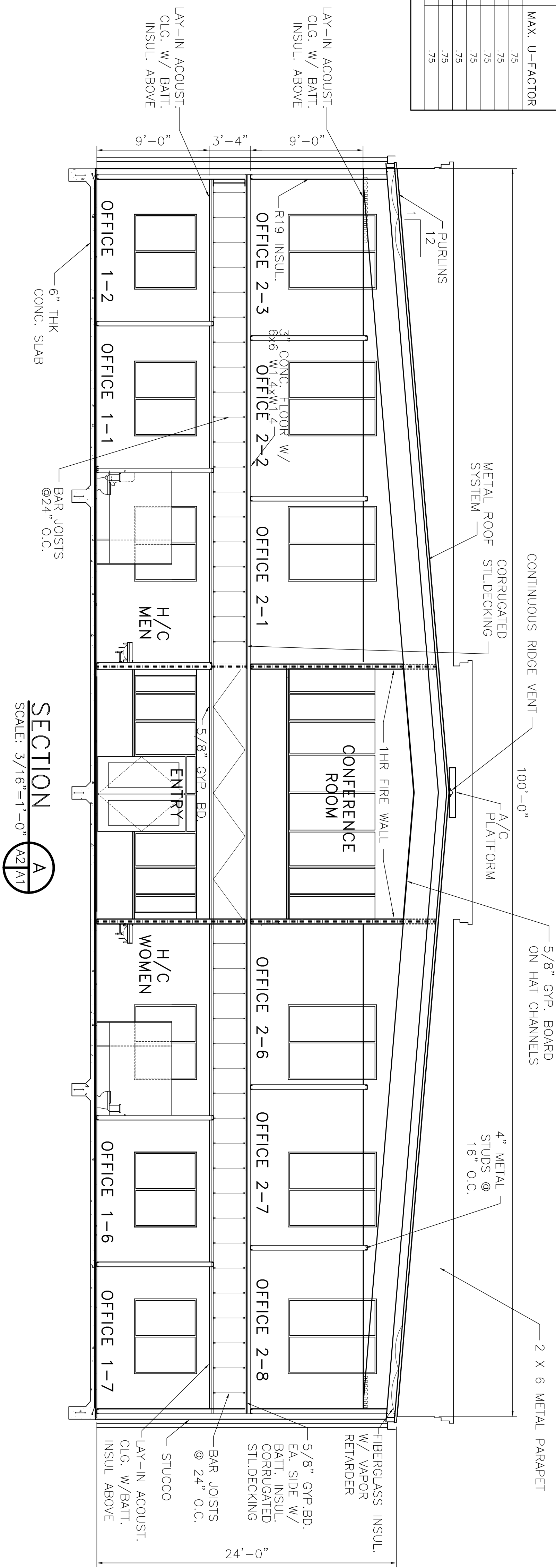

SECTION A
SCALE: 3/16"=1'-0"

REVISED: 04-23-07

SCHEDULES AND DETAILS

PLATFORM CRANE SERVICE
DOSS DRIVE
SLIDELL, LOUISIANA

OFFICE/WAREHOUSE

DAMMON ENGINEERING, INC.
1095 FLORIDA AVENUE 985-649-5832 SLIDELL, LA. 70458
DAMMONENGINEERING.COM

SCALE: AS NOTED

FILE:

JOB NO. 1842

DATE: 03-14-07

SHEET

A-2

OF