

NAME	FLOOR	BASE	WALL	CEILING	REMARKS
ENTRY		CARPET		CLG. HOT.	
TRAINING ROOM		TILE		VARIABLES	
INSTRUCTOR		WOOD BASE		9'-0"	
QUEST		CERAMIC TILE		9'-0"	
PASSAGES		NONE		9'-0"	
KITCHEN		GYP. BD		9'-0"	
H/C MEN'S REST		STRUCT. W/FG. INSUL.		9'-0"	
H/C WOMEN'S REST		CERAMIC TILE		9'-0"	
H/C REST		CEMENT. BD.		9'-0"	
RECEPTION		WAINSCOT		9'-0"	
SALES		LAY-IN ACOUST.		9'-0"	
ENGINEERING		5/8" GYP. BD.		9'-0"	
SHOP MGR. / PURCH.		STRUCT. W/FG. INSUL.		9'-0"	
A/C ROOMS				9'-0"	
STARWAYS				9'-0"	
ACCOUNTING				9'-0"	
ACCOUNT MGR.				9'-0"	
MENS REST.				9'-0"	
WOMENS REST.				9'-0"	
VICE PRES. 1				9'-0"	
FILES				9'-0"	
BOARD ROOM				9'-0"	
VICE PRES. 2				9'-0"	
PRESIDENT				9'-0"	
COPY NOOK				9'-0"	
WAREHOUSE				9'-0"	

ROOM FINISH SCHEDULE

DOOR & HARDWARE SCHEDULE

NO.	SIZE	TYPE	FRAME	HINGE	LOCK	ACCESSORIES	RATINGS	REMARKS
1	PR 3/0x7/0	RAISED PNL. MAS.						
2	3/0x7/0	HOLLOW METAL	ALUM.					EXTERIOR
3	3/0x7/0		ALUM.					EXTERIOR
4	3/0x7/0		ALUM.					EXTERIOR
5	3/0x7/0		ALUM.					45 MIN.
6	3/0x7/0		ALUM.					
7	1/8x7/0		ALUM.					
8	PR 3/0x7/0		ALUM.					1-1/2 HR
9	3/0x7/0		ALUM.					1-1/2 HR
10	3/0x7/0		ALUM.					

WINDOW SCHEDULE

MARK	SIZE	TYPE	FRAME	GLASS	LITES	ACCESS.	REMARKS
A	3'-0"x5'-0"	FIXED	STEEL	TINTED	15 LITES	SCREEN	.75
B	3'-0"x7'-0"	VERT. SLIDE	VINYL	PLAIN	9 LITES	SHUTTER	.75
C	6'-0"x5'-0"	HORIZ. SLIDE	WOOD	INSULATED	NONE	NONE	.75
D	6'-0"x7'-0"	CIRCLEHEAD	WOOD	WIRED GLASS	NONE	ALARM	.75
E	6'-0"x5'-0"						.75
F	6'-0"x7'-0"						.75

*E, *F - 45 MINUTE RATED WINDOWS

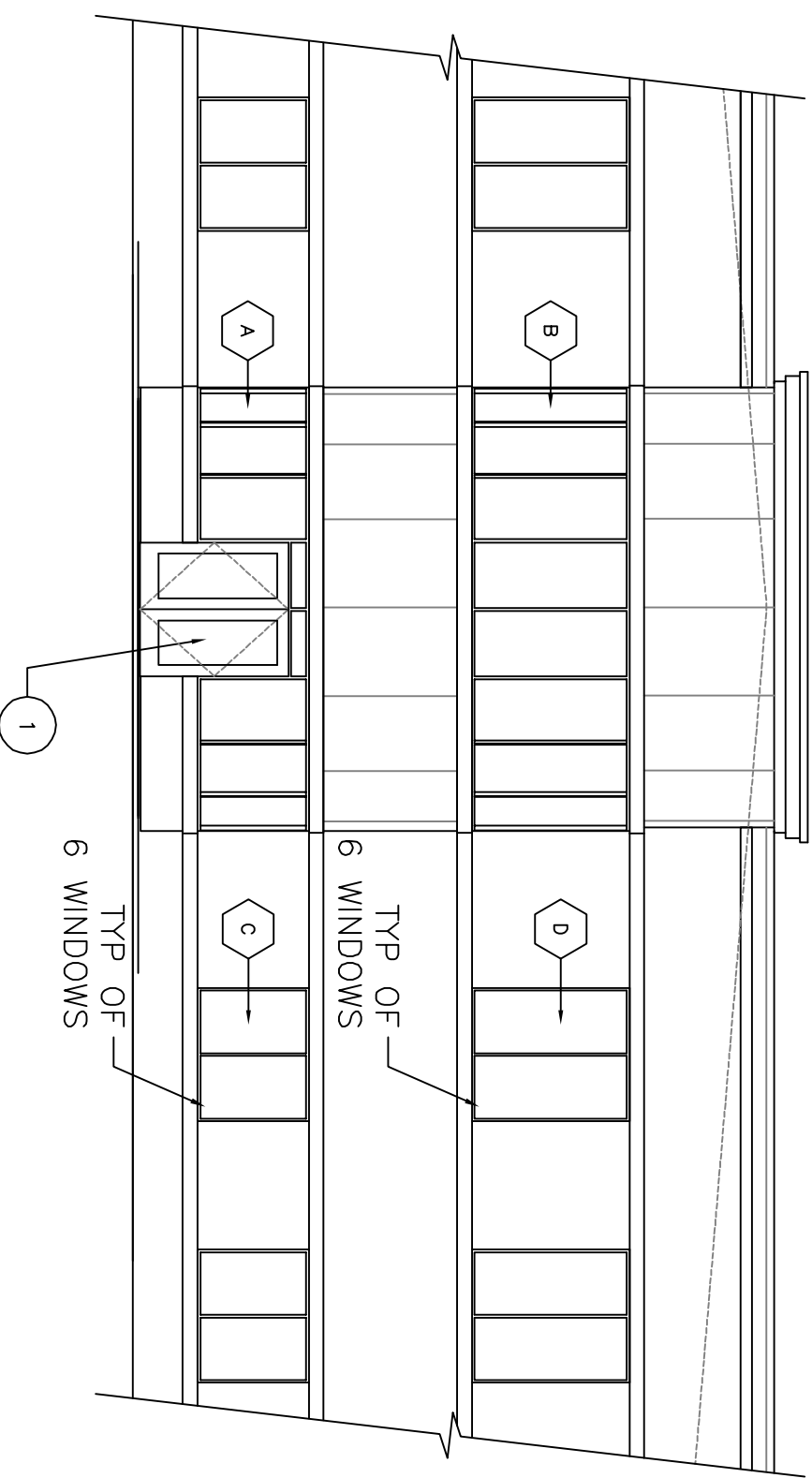

SECTION A
SCALE: 3/16"=1'-0"

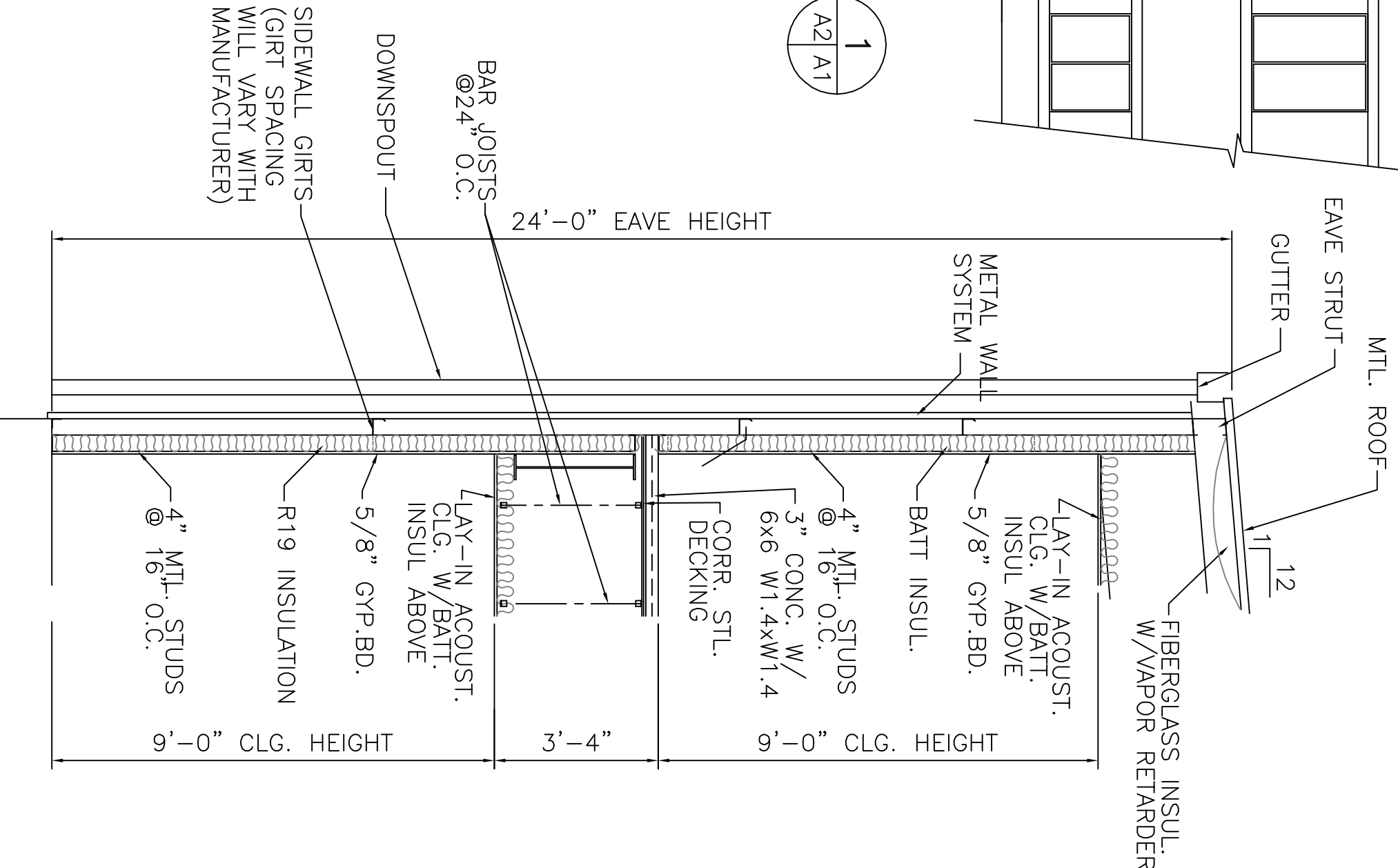

SECTION A
SCALE: 3/16"=1'-0"

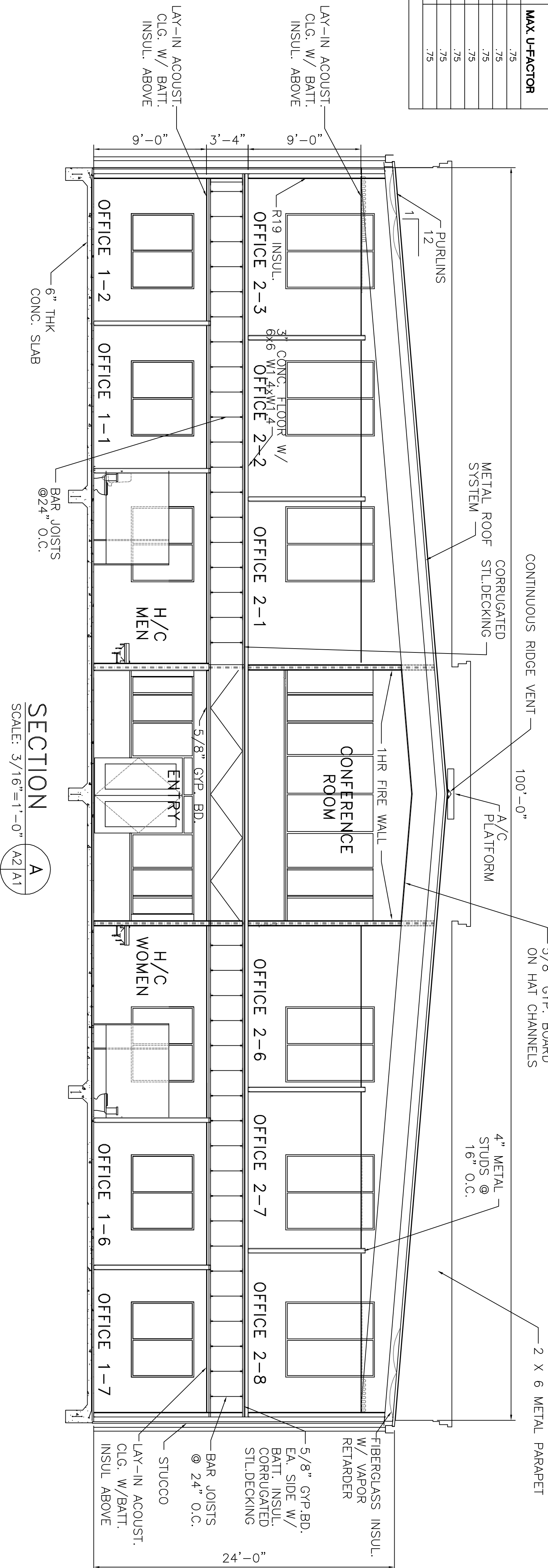

GENERAL NOTES

- HANDICAP UNITS - TOILETS SHALL CONFORM TO THE FOLLOWING:
 - LAVATORIES SHALL BE MOUNTED WITH A CLEARANCE OF AT LEAST 29" FROM THE FLOOR TO THE BOTTOM OF THE APRON, AND SHALL HAVE CLEARANCE BELOW FOR HANDICAP KNEE AND TOE. RIM OF LAVATORY SHALL BE NOT MORE THAN 34" HIGH.
 - HOT WATER AND DRAIN PIPES SHALL BE INSULATED OR COVERED.
 - Faucets shall be lever activated.
 - MIRRORS SHALL BE MOUNTED WITH THE BOTTOM OF REFLECTIVE SURFACE NOT MORE THAN 40" FROM THE FLOOR.
 - HANDRAILS & GRAB BARS SHALL COMPLY WITH THE PROVISIONS OF THE AMERICANS WITH DISABILITIES ACT.
- GRAB BARS AT TOILET - REAR 36", 33"-36" ABOVE FLOOR, SIDE 42" 33"-36" ABOVE FLOOR.
- WATER CLOSETS SHALL BE LOCATED WITH CENTER LINE 18" FROM SIDE WALL WITH BARS.
- INSULATION AND INSULATION ASSEMBLIES SHALL MEET THE REQUIREMENTS OF SECTION 718, INTERNATIONAL BUILDING CODE, 2000.
- EXPOSED & CONCEALED INSULATION SHALL HAVE A FLAME SPREAD OF NOT MORE THAN 25 & A SMOKE DEVELOPED INDEX OF NOT MORE THAN 450.
- FACING SHALL COMPLY WITH IBC 718.2.1.
- PROVIDE 5"x5" LANDINGS OUTSIDE EXTERIOR DOORS LEVEL WITH THE FLOOR. THRESHOLDS SHALL BE NOT MORE THAN 1/2" IN HEIGHT AND SHALL BE RELEASING IF MORE THAN 1/4".
- ALL GROUND AND FLOOR SURFACES SHALL BE NON SLIP.
- DIMENSIONS ARE TO CENTER LINE OR FACE OF STUDS, CENTER LINES OF COLUMNS OR FACE OF WALL.
- CONTRACTOR TO VERIFY ALL SITE CONDITIONS AND BUILDING LOCATION PRIOR TO CONSTRUCTION & VERIFY ALL DIMENSIONS.
- MATERIALS SHALL BE NEW AND U.L. LISTED.
- NO WORK SHALL BE CONCEALED UNTIL APPROVED BY LOCAL INSPECTORS.
- CONSTRUCTION SHALL COMPLY WITH ALL PARISH, STATE AND LOCAL CODES.
- CONTRACTOR TO GUARANTEE WORK FOR ONE YEAR.
- CONTRACTOR SHALL FURNISH WATER AND POWER FROM EXISTING SOURCES.
- EXTERIOR CAULKING SHALL BE THICKAL CAULK.
- PAINT GRADE TO BE SHERWIN WILLIAMS OR EQUIVALENT. ALL WORK TO RECEIVE 3 COATS. COLOR SELECTION BY OWNER.
- PROVIDE CLEAN-UP ON A REGULAR BASIS. NO TRASH STORED IN BUILDING.
- ALL BATT INSULATION SHALL HAVE A CLASS "X" (0-25) FLAME SPREAD IN COMPLIANCE WITH APPLICABLE CODE.
- USE 6" STUDS AT ALL PLUMBING WALLS.
- PROVIDE GAVY METAL PAN WITH DRAIN AT WATER HEATER LOCATION.
- ALL CORNERS SHALL BE PROPERLY BRACED FOR WIND LOADS. A 48" SHEATING SHALL BE PROVIDED EVERY 20 FEET OF WALL LENGTH.
- FLOORING SHALL BE NON-SLIP.
- LOOKS ON DOORS IN MEANS OF EGRESS SHALL NOT REQUIRE THE USE OF A KEY (INTERIOR SIDE), SPECIAL DEVICE OR SPECIAL KNOWLEDGE TO OPEN IN THE DIRECTION OF EGRESS. ALL DOORS SHALL HAVE LEVER TYPE HANDLES.
- INTERIOR WALLS AND CEILINGS SHALL HAVE A FLAME SPREAD OF 0-200 EXCEPT IN CORRIDORS WHICH SHALL HAVE A FLAME SPREAD OF 0-75 AND A SMOKE DEVELOPMENT RATING OF 0-450. NATIONAL CODES THAT COVER THE SECTION OF WORK BEING PERFORMED.
- PROVIDE PORTABLE FIRE EXTINGUISHERS IN ACCORDANCE WITH NFPA 10. SEE APPENDIX "E" OF NFPA 10 FOR DISTRIBUTION OF EXTINGUISHERS.
- ALL FIRE WALLS SHALL EXTEND TIGHT TO ROOF SHEETING & SEALED WITH APPROVED FIRE CAULK.
- ALL ELECTRICAL, MECHANICAL, & PLUMBING PENETRATING FIRE PARTITIONS SHALL BE FIRE CAULKED. PENETRATIONS THROUGH RATED CONSTRUCTION SHALL BE SEALED WITH A MATERIAL CAPABLE OF PREVENTING THE PASSAGE OF FLAMES AND HOT GASES WHEN TESTED IN ACCORDANCE WITH ASTM-E814.

OFFICE/WAREHOUSE

DAMMON ENGINEERING, INC.

1095 FLORIDA AVENUE 985-649-5832 SLIDELL, LA. 70458
DAMMONENGINEERING.COM

SCHEDULES AND DETAILS

PLATFORM CRANE SERVICE
DOSS DRIVE
SLIDELL, LOUISIANA

SCALE:AS NOTED

FILE:

JOB NO.1842

DATE:03-14-07

SHEET

A-2

OF

REVISED: 04-23-07