

GENERAL NOTES

THE LOCATIONS OF UNDERGROUND UTILITIES AS SHOWN HEREON ARE BASED ON LABORATORY STRUCTURES AND RECORD DRAWINGS PROVIDED BY THE SURVEYOR. LOCATIONS SHOWN HEREON ARE NOT NECESSARILY EXCLUSIVE. ENCUMBRANCES OF RECORD BE ENCOUNTERED. NO EXCAVATIONS WERE MADE DURING THE PROGRESS OF THIS SURVEY TO LOCATE BURNED UTILITIES OR STRUCTURES.

I HAVE CONSULTED THE FLOOD INSURANCE RATE MAPS AND FOUND THIS PROPERTY IS IN A SPECIAL FLOOD HAZARD AREA.

F.L.M. COMMUNITY MAP NO. 225060035 D. DATED: 04/02/1991
 FLOOD ZONE: A19; BASE FLOOD ELEVATION: 59.0'
 BENCHMARK: GROSS CUT IN SLAB AT SOUTHWEST CORNER OF THE MAIN BUILDING, EL. 7.92'

- REFERENCE SURVEYS:**
1. SURVEY NO. 1061939 DATED 06-27-06 BY J. V. BURKES
 2. SURVEY NO. 1040196 DATED 03-15-04 BY J. V. BURKES
 3. SURVEY NO. 1040232 DATED 02-08-04 BY J. V. BURKES
 4. SURVEY NO. 1034237 DATED 12-31-03 BY J. V. BURKES
 5. SURVEY NO. 890303 DATED 05-30-89 BY J. V. BURKES
 6. SURVEY NO. 46395 DATED 10-29-86 BY IVAN M. BORGES

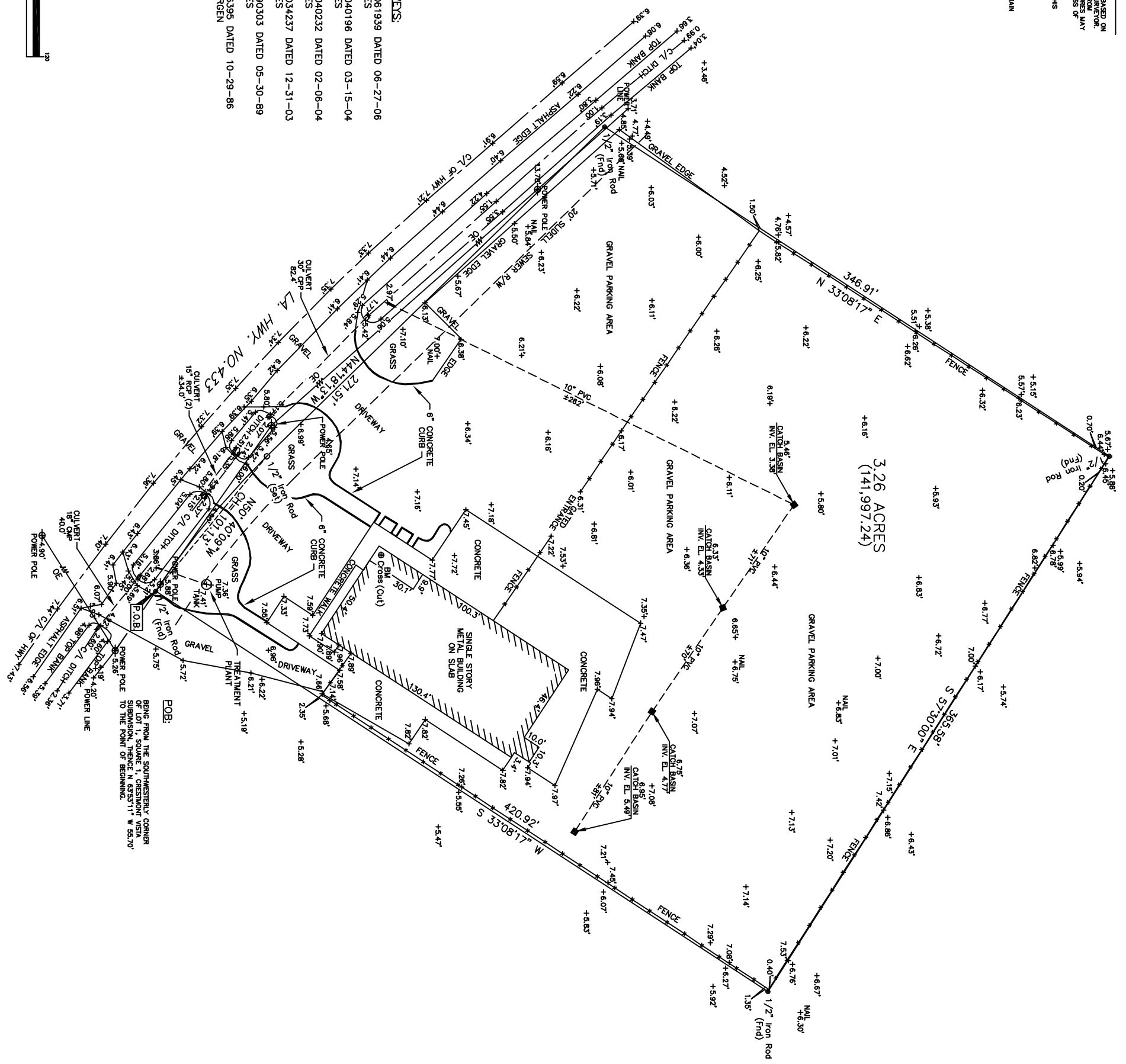

POB:
 BEING FROM THE SOUTHWEST CORNER OF LOT 1, SQUARE 1, CRESTMONT VISTA SUBDIVISION, THENCE N 63°37'11\"/>

CERTIFICATION

I CERTIFY THAT THIS PLAN DOES REPRESENT AN ACTUAL GROUND SURVEY AND THAT THE SURVEYOR HAS PERSONALLY CONDUCTED THE SURVEY AND HAS KNOWNLY AND CONSCIOUSLY REVIEWED THE SAME. I HAVE NOT BEEN AFFECTED BY ANY ENCUMBRANCES OF RECORD WHICH WOULD AFFECT THE ACCURACY OF THIS SURVEY. I HAVE NOT BEEN AFFECTED BY ANY ENCUMBRANCES OF RECORD WHICH WOULD AFFECT THE ACCURACY OF THIS SURVEY. I HAVE NOT BEEN AFFECTED BY ANY ENCUMBRANCES OF RECORD WHICH WOULD AFFECT THE ACCURACY OF THIS SURVEY.

TOPOGRAPHIC AND BOUNDARY SURVEY OF A 3.26 ACRE PARCEL ON HIGHWAY 433 LOCATED IN SECTION 23, T9S, R14E NEAR THE CITY OF SLIDELL, ST. TAMMANY PARISH, LOUISIANA

DECLARATION IS MADE TO ORIGINAL PURCHASER OF THE SURVEY, IT IS NOT TRANSFERABLE TO ADDITIONAL INSTITUTIONS OR SUBSEQUENT OWNERS. SURVEY IS VALID ONLY IF PRINT HAS ORIGINAL SEAL OF SURVEYOR.

K.B. KAUFMAN CONSTRUCTION

NO.	DESCRIPTION	DATE	BY	CHKD.

J.V. Burkes & Associates, Inc.
 SURVEYING ENGINEERING • ENVIRONMENTAL

1805 HWY. 190 EAST
 Slidell, Louisiana 70458
 E-mail: jvbassoc@jvburkes.com

Phone: 985-649-0075 Fax: 985-649-0154
 Mississippi Phone: 228-435-5800

SEAN M. BURKES
 LA REG. NO. 4785

SCALE: 1" = 30'
 DATE: 02/13/2007
 DRAWN BY: DDH
 CHECKED BY: MD
 DWG. NO.: 200702022
 SHEET: 1 OF 1