

DAMMON
ENGINEERING, INC.

CHIEF ENGINEER
EMMETT
DAMMON, P.E.
CHIEF ARCHITECT
ROBERT
WILTSE

1095 FLORIDA AVENUE
SUDELL, LA. 70458
OFFICE 985-649-5832
FAX 985-641-5950

WEBSITE
WWW.DAMMONENGINEERING.COM
EMAIL:
DAMMONENG@BELLSOUTH.NET

ARCHITECTURE
ENGINEERING
STUDIES
PLANNING
INVESTIGATION
EXPERT WITNESS

NEW OFFICE/
WAREHOUSE

GUASTELLA CONSTRUCTION
LOT #10 TAOS STREET
SUDELL, LA 70458

COPY OF
SURVEY

REV:

SCALE: AS NOTED

JOB#: 1572

DATE: 6-20-08

SHEET 2

C-1

F.M. REV. DATE: 8-26-08

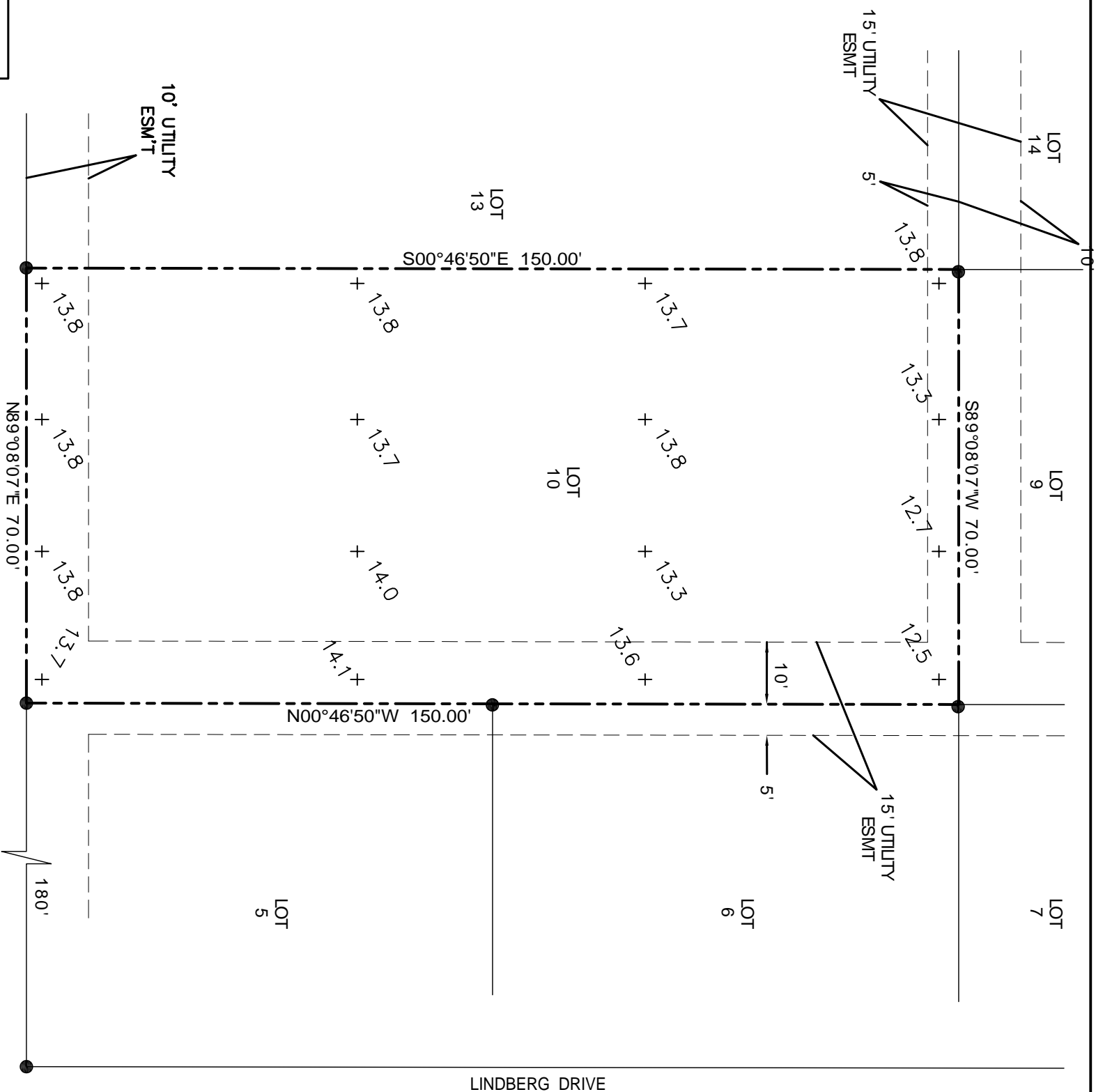

NOTE:
ELEVATIONS ARE RELATIVE ONLY AND DO NOT REFER TO M.S.L.

REF.: Map File No.: 809-A
Date Filed: 8-24-79

Note: This is to certify that I have consulted the Federal Insurance Administration Flood Hazard Boundary Maps and found the property described IS NOT located in a special flood hazard area. It is located in Flood Zone X.

FIRM Panel# 220204 0010 C Rev. 4-21-99

Survey of
LOT 10 * INTERSTATE COMMERCIAL PARK
CITY OF SUDELL
ST. TAMMANY PARISH, LOUISIANA
FOR
GUASTELLA PROPERTIES, INC.

COPY OF SURVEY
SCALE 1"=10'-0"

