

ROOM FINISH SCHEDULE

NAME	FLOOR	BASE	WALL	CEILING	REMARKS
			CARPET		NOTE: MOISTURE RESISTANT GYP/BN BOARD (PAINTED) ON WALLS ABOVE CERAMIC TILE IN RESTROOMS/BATHROOMS WITH CERAMIC TILE TO 42" HEIGHT.
			V.C.T.		
			CERAMIC TILE		
			CONC. W/SEALER		
			VINYL BASE		
			CERAMIC TILE		
			NONE		
			GYP.BD. PAINTED		
			CERAMIC TILE TO 42" HT.		
			FRP		
			GYP.BD. PAINTED		
			2"x4" SUSP. ACOUST.		
			NONE		
				CLG. HGT.	
				11'-0"	
100	RETAIL AREA				
101	HALL				
102	WOMEN'S RESTROOM				
103	MEN'S RESTROOM				
104	SUPPLY ROOM				

DOOR & HARDWARE SCHEDULE

NO.	SIZE	TYPE		FRAME		HINGE		LOCK		ACCESS.		REMARKS								
		S.F.	W/FULL GLASS	S. C.	WOOD	WOOD	WOOD	WOOD	WOOD	BUTT	NONE		PASSAGE	PRIVATEY	DEADBOLT	KEYED HANDLE	PUSH PULL	NONE	THRESHOLD	WEATHERSTRIP
1	3:07/0																			
2	3:07/0																			
3	3:07/0																			
4	3:07/0																			
5	3:07/0																			

WINDOW SCHEDULE

NO.	TYPE	FRAME		GLASS		LITES		ACCESS.		REMARKS													
		STOREFRONT	FIXED ALUMINUM	CASED OPENING	ALUM.	HOLLOW METAL	WOOD	INSULATED	TEMPERED		TINTED	NONE	SEE ELEVATION	NONE	SCREEN	SHUTTER	ALARM	NONE	SEE ELEVATIONS				
Ⓐ	WINDOW (Ht. x Width)																						
Ⓑ	WINDOW																						
Ⓒ	WINDOW																						

WINDBORNE DEBRIS PROTECTION FASTENING SCHEDULE FOR WOOD STRUCTURAL PANELS

FASTENER TYPE	FASTENER SPACING		
	PANEL SPAN ≤ 4 FOOT	PANEL SPAN ≤ 6 FOOT	PANEL SPAN ≤ 8 FOOT
2-1/2" x 8" WOOD SCREWS	16"	12"	9"
2-1/2" x 8" WOOD SCREWS	16"	16"	12"

WINDOWS IN BUILDINGS LOCATED IN WIND BORNE DEBRIS REGIONS SHALL HAVE GLAZED OPENINGS PROTECTED FROM WINDBORNE DEBRIS. WOOD STRUCTURAL PANELS WITH A MIN. THICKNESS OF 7/16" AND A MAX. SPAN OF 8 FEET SHALL BE PERMITTED FOR OPENING PROTECTION IN ONE AND TWO STORY BUILDINGS. PANELS SHALL BE PRECUT TO COVER THE GLAZED OPENINGS WITH ATTACHMENT HARDWARE PROVIDED.

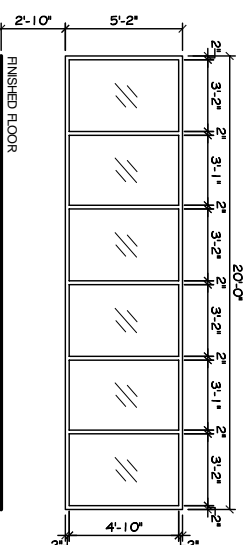

WINDOW A
WINDOW ORNG

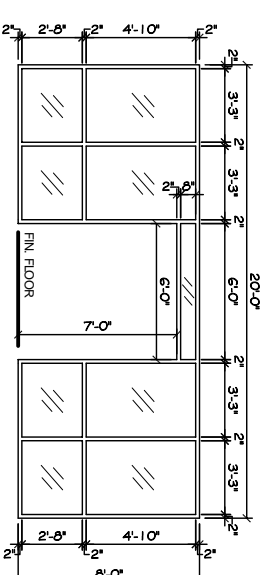

WINDOW B
WINDOW ORNG

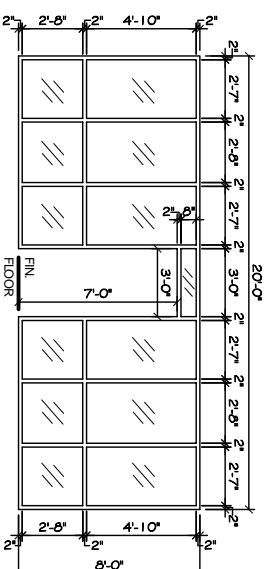

WINDOW C
WINDOW ORNG

WINDOW TYPES

GENERAL NOTES

1. INSULATION AND INSULATION ASSEMBLIES SHALL MEET THE REQUIREMENTS OF SECTION 7.19.
- A. CONCEALED INSULATION SHALL HAVE A FLAME SPREAD OF 0-25 AND SMOKE DEVELOPED INDEX OF 0-450. EXCEPT THAT IN COMBUSTIBLE (WOOD FRAME) CONSTRUCTION.
- B. FACING SHALL COMPLY WITH IBC 2006.
2. PROVIDE 5"x5" LANDINGS, LEVEL WITH FINISHED FLOOR, OUTSIDE EXTERIOR DOORS ON WEST SIDE OF BUILDING. THRESHOLDS SHALL BE NOT MORE THAN 1/2" IN HEIGHT AND SHALL BE BEVELLED IF MORE THAN 1/4".
3. CONTRACTOR TO VERIFY ALL SITE CONDITIONS, BUILDING LOCATIONS, AND DIMENSIONS PRIOR TO CONSTRUCTION
4. MATERIALS SHALL BE NEW/AND U.L. LISTED.
5. NO WORK SHALL BE CONCEALED UNTIL APPROVED BY LOCAL INSPECTORS.
6. CONSTRUCTION SHALL COMPLY WITH ALL PARISH, STATE, AND LOCAL CODES.
7. CONTRACTOR TO GUARANTEE WORK FOR ONE YEAR.
8. CONTRACTOR SHALL FURNISH WATER AND POWER FROM EXISTING SOURCES.
9. EXTERIOR CAULKING SHALL BE THOKAL CAULK.
10. PAINT GRADE TO BE SHERMAN WILLIAMS OR EQUIVALENT. ALL WORK TO RECEIVE 3 COATS. COLOR SELECTION BY OWNER.
11. PROVIDE CLEANUP ON A REGULAR BASIS. NO TRASH STORED IN BUILDING.
12. ALL BATT INSULATION SHALL HAVE A CLASS "A" (0-25) FLAME SPREAD IN COMPLIANCE WITH APPLICABLE CODE
13. USE 6" STUDS, OR 4" STAGGERED STUDS AT ALL PLUMBING WALLS.
14. PROVIDE GALVANIZED METAL PAN WITH DRAIN AT WATER HEATER LOCATION.
15. ALL CORNERS SHALL BE PROPERLY BRACED FOR WIND LOADS. A 48" SHEATHING SHALL BE PROVIDED EVERY 20 FEET OF WALL LENGTH.
16. INTERIOR LOCKS ON DOORS IN MEANS OF EGRESS SHALL NOT REQUIRE THE USE OF A KEY. SPECIAL KNOWLEDGE OR SPECIAL DEVICE TO OPEN IN THE DIRECTION OF EGRESS. ALL DOORS SHALL HAVE LEVER TYPE HANDLES.
17. INTERIOR WALLS AND CEILINGS SHALL HAVE A FLAME SPREAD OF 0-200 AND A SMOKE DEVELOPMENT RATING OF 0-450.
18. ALL WORK SHALL COMPLY WITH THE LATEST EDITION OF ALL LOCAL, STATE, AND NATIONAL CODES COVERING THE TYPE OF WORK BEING PERFORMED.
19. PROVIDE PORTABLE FIRE EXTINGUISHERS IN ACCORDANCE WITH NFPA 101. SEE APPENDIX "E" OF NFPA 101 FOR DISTRIBUTION OF EXTINGUISHERS.
20. ALL FIRE WALLS SHALL EXTEND TIGHT TO ROOF DECK AND BE SEALED WITH AN APPROVED FIRE CAULK.
21. ALL ELECTRICAL, MECHANICAL, AND PLUMBING MATERIALS PENETRATING FIRE WALLS SHALL BE FIRE CAULKED. (PENETRATIONS THROUGH RATED CONSTRUCTION SHALL BE SEALED WITH A MATERIAL CAPABLE OF PREVENTING THE PASSAGE OF FLAMES AND HOT GASES WHEN TESTED IN ACCORDANCE WITH ASTM E814.)
22. SERVICE COUNTER SHALL HAVE A HOP ACCESSIBLE WRITING SURFACE. MAX. 36" FROM F.F. (ADAAG MANUAL 1998, PG 135)

DETAILED BUILDING REQUIREMENTS

(MAIN WIND FORCE RESISTING COMPONENTS)

- THE DESIGN, FABRICATION AND ERECTION OF STRUCTURAL STEEL FOR BUILDINGS AND STRUCTURES SHALL BE IN ACCORDANCE WITH EITHER THE AISC LOAD AND RESISTANCE FACTOR DESIGN SPECIFICATION FOR STRUCTURAL STEEL BUILDINGS (AISC-LRFD), AISC SPECIFICATION FOR STRUCTURAL STEEL BUILDINGS-ALLOWABLE STRESS DESIGN (AISC-ASD) OR AISC SPECIFICATION FOR THE DESIGN OF STEEL, HOLLOW STRUCTURAL SECTIONS (AISC-HSS). WIND LOAD DESIGN OF 130 MPH.
- ROOF COVERING HAS BEEN DESIGNED IN ACCORDANCE WITH THE REQUIREMENTS SET FORTH IN IBC SECTION 1507
- 7/16" THICK STRUCTURAL WOOD PANELS AND ATTACHMENT HARDWARE SHALL BE PROVIDED FOR BUILDING OCCUPANCY. THE PANELS SHALL BE NUMBERED FOR EACH GLAZED OPENING AND SHALL BE STORED ON SITE PERMANENTLY (IBC 1609.1.4, EXCEPTION)
- CONTRACTOR NOTE
- EACH CONTRACTOR RESPONSIBLE FOR THE CONSTRUCTION OF A MAIN WIND-FORCE-RESISTING COMPONENT OF THIS BUILDING SHALL SUBMIT A WRITTEN CONTRACTORS STATEMENT OF RESPONSIBILITY TO THE BUILDING OFFICIAL AND OWNER PRIOR TO COMMENCEMENT OF THE WORK ON THAT COMPONENT. (IBC 1706.3)

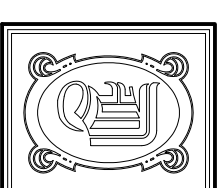

DAMMON
ENGINEERING, INC

CHIEF ENGINEER
EMMETT
DAMMON, P.E.
CHIEF ARCHITECT
ROBERT
WILTSE

1095 FLORIDA AVENUE
SLIDELL, LA. 70456
OFFICE: 985-649-5032
FAX: 985-641-5950

WEBSITE:
WWW.DAMMONENGINEERING.COM
EMAIL:
DAMMONENG@BLSOUTH.NET

ARCHITECTURE
ENGINEERING
STUDIES
PLANNING
INVESTIGATION
EXPERT WITNESS

J D PLAZA
345 GAUSE
BOULEVARD
WEST
SUDBEL, LA

SCHEDULES
& NOTES

REV:

SCALE: AS NOTED

JOB#: 2037

DATE: 10-01-09

SHEET 10

A-2

OF 19