

BUILDING SECTION A-A
SCALE: 1/4" = 1'

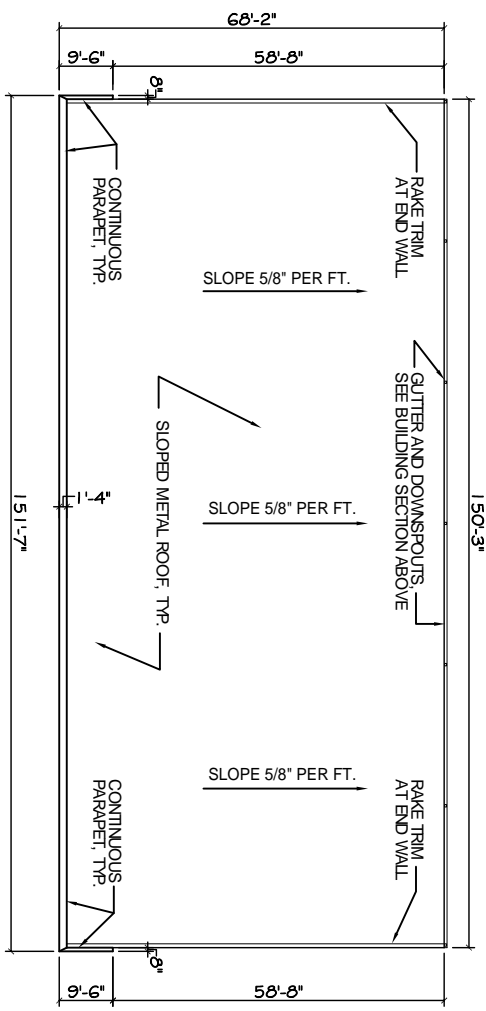

ROOF PLAN
SCALE: 1/16" = 1'

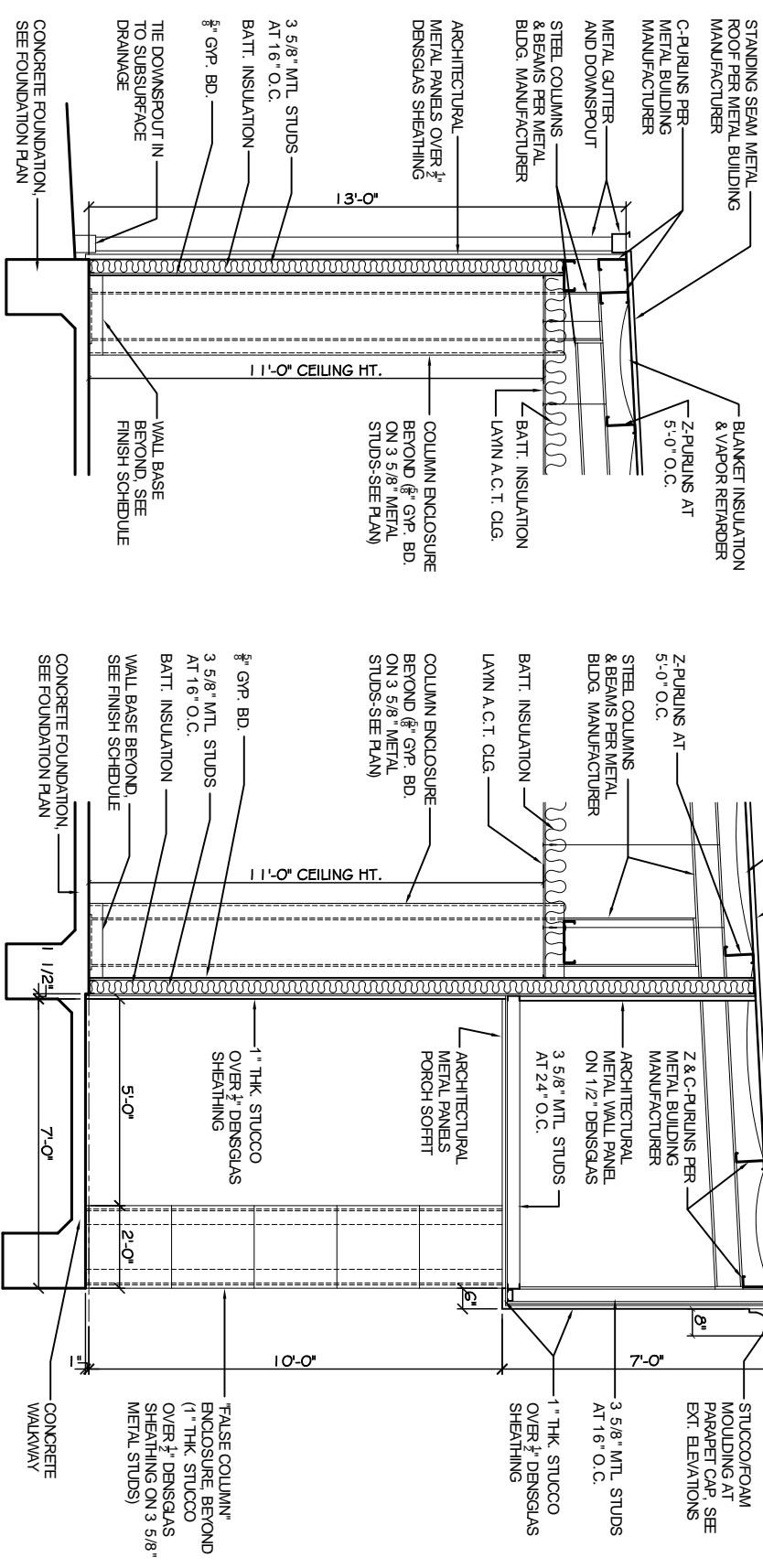

TYP. REAR WALL SECTION B-B
SCALE: 1/2" = 1'

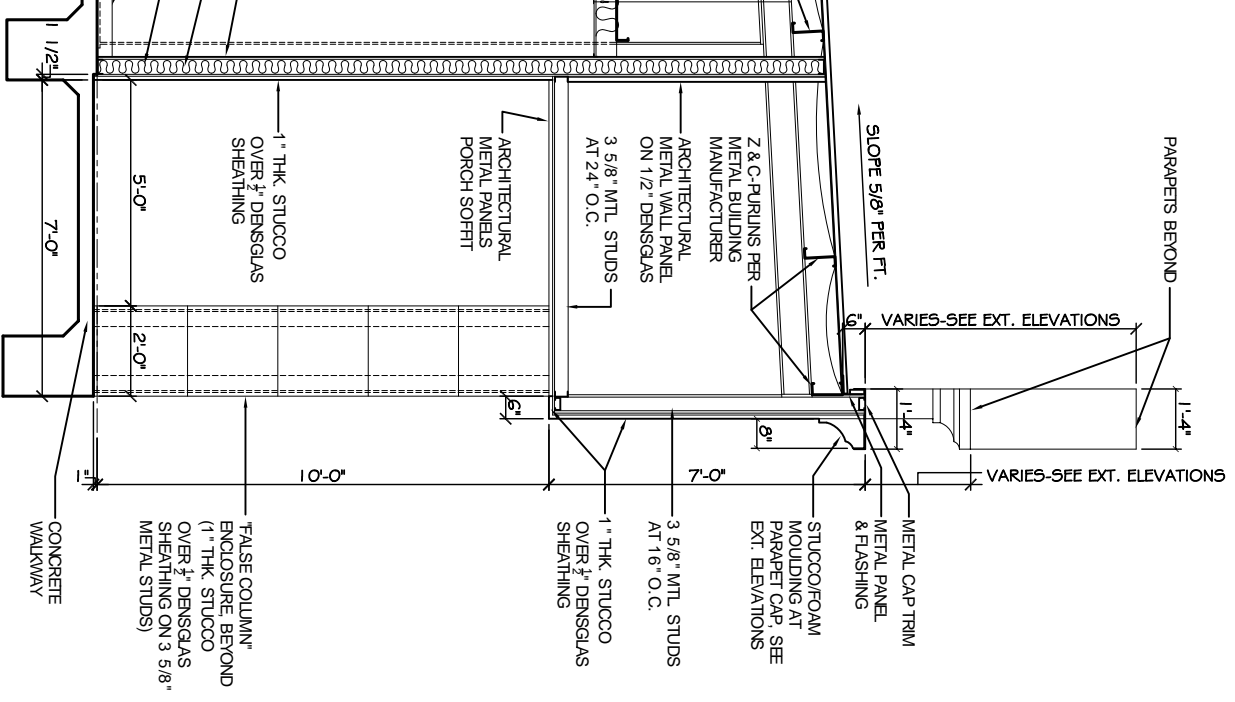

TYP. FRONT WALL SECTION C-C
SCALE: 1/2" = 1'

- EXTERIOR STUCCO SPECIFICATIONS:**
1. COMPLY WITH ASTM C-841 AND C-482. PROVIDE 1" OVERALL THICKNESS ON SELF-FURRING DIAMOND MESH GALVANIZED METAL LATH, 3/4 LB. PER SQ. YARD, ON 30# FELT. ATTACH LATH AT DIMPLES ONLY, WITH NON-CORROSIVE SCREWS.
 2. METAL LATH AND ALL ACCESSORIES TO BE EQUAL TO "AMICO" TO INCLUDE CORNER BEADS, CASING BEADS, BASE SCREWS, AND CONTROL JOINTS. ALL INSTALLED WITH NON-CORROSIVE SCREWS. ALL ACCESSORIES TO BE ZINC. ALL CORNERS TO BE MITERED.
 3. STUCCO TO BE INSTALLED IN THREE COATS: SCRATCH, BROWN, AND FINISH. FINISH COAT TO BE ORIENTAL STUCCO WITH SAND FLOAT FINISH BY U.S. GYPSUM.
 4. COMPLY WITH MFR. AND INDUSTRY RECOMMENDATIONS. INSTALL LATH IN ACCORDANCE WITH ASTM C-1063.
 5. IN ACCORDANCE WITH ASTM C-1063, ALL JOINT SPACING SHOULD MEET THE FOLLOWING CRITERIA:
 - A) INSTALL CONTROL JOINTS AT ALL OPENING CORNERS
 - B) NO LENGTH SHOULD BE GREATER THAN 18 FT. IN EITHER DIRECTION
 - C) NO PANEL SHOULD EXCEED 144 SQ. FT. FOR VERTICAL APPLICATIONS
 - D) NO PANEL SHOULD EXCEED 100 SQ. FT. FOR HORIZONTAL CURVED OR ANGULAR SECTIONS
 - E) NO LENGTH-TO-WIDTH RATIO SHOULD EXCEED 2 1/2 TO 1 IN ANY GIVEN PANEL
 6. SUBMIT DATA / CUT SHEETS FOR ALL ITEMS IF REQUIRED.

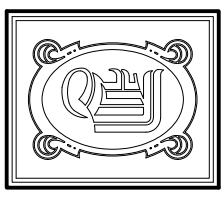

DAMMON ENGINEERING, INC.
CHIEF ENGINEER
EMMETT DAMMON, P.E.

CHIEF ARCHITECT
ROBERT WILTRSE

1095 FLORIDA AVENUE
SLIDELL, LA. 70456
OFFICE: 985-649-5632
FAX: 985-641-5950

WEBSITE: WWW.DAMMONENGINEERING.COM
EMAIL: DAMMONENG@BELLSOUTH.NET

ARCHITECTURE
ENGINEERING
STUDIES
PLANNING
INVESTIGATION
EXPERT WITNESS

J D PLAZA
345 GAUSE
BOULEVARD
WEST
SUDELL, LA

BUILDING AND WALL SECTIONS W/ROOF PLAN

REV: SCALE: AS NOTED

JOB#: 2037

DATE: 10-01-09

SHEET 12