

FIRST FLOOR PLAN  
SCALE: 3/16"=1'-0"

FLOOR TO FLOOR HEIGHT = 11'-8"

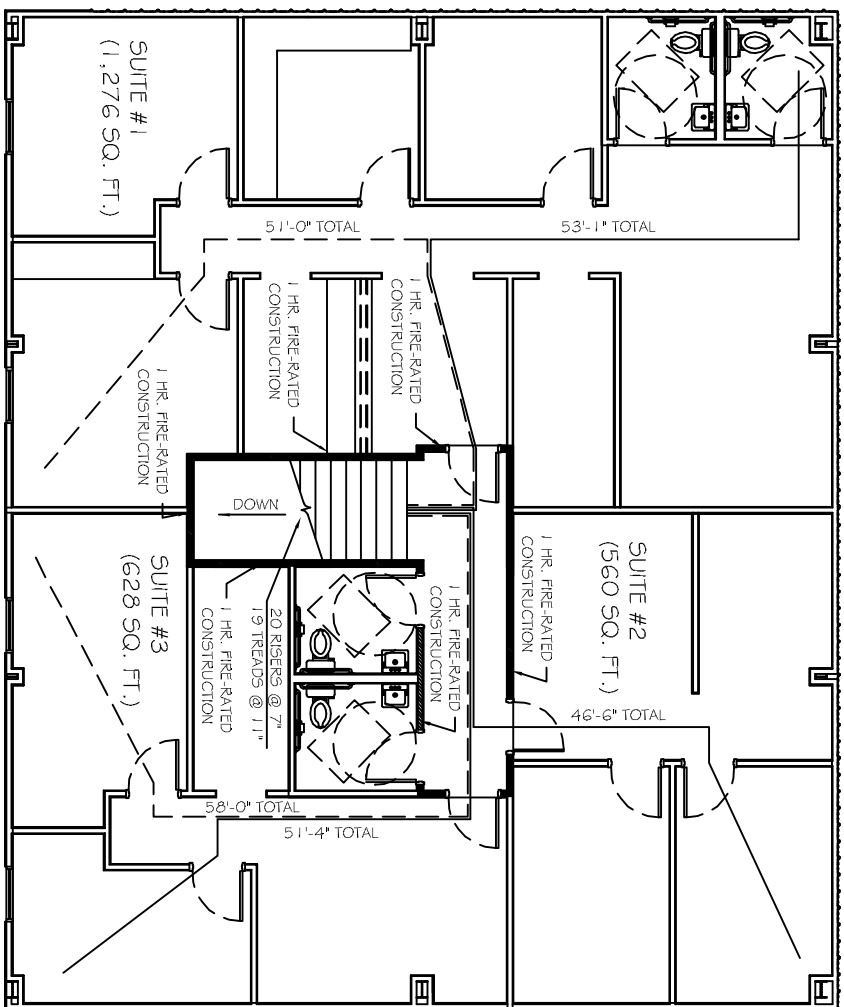

SECOND FLOOR PLAN  
SCALE: 3/16"=1'-0"

TOTAL OCCUPANT SQ. FT. = 2,464 SQ. FT.

FOR  
FIRE  
MARSHALL  
REVIEW

SHEET No:

FM-1

REVISIONS		
#	DESCRIPTION	DATE

**MOREAU'S THERMAL SERVICE  
NEW OFFICE BUILDING**

JOSEPH STREET  
SUDELL, LOUISIANA

JOB No: 2127 DATE: 11-05-2012

DRAWN BY: BSN/JTL CHECKED BY: BSN

This set of plans and specifications, prepared by the undersigned, represent the entire contract for the property of the owner, architect, and contractor. No verbal agreements, conditions, or specifications shall be binding on the contractor unless they are specifically stated in writing and signed by the architect. The contractor shall be responsible for obtaining all necessary permits and for complying with all applicable laws and regulations. The architect shall not be responsible for the construction of the building or for the safety of the building.



**DAMMON**  
ENGINEERING, INC.  
Architects & Engineers

CHIEF ENGINEER: ENNETT DAMMON, P.E.  
CHIEF ARCHITECT: ROBERT WILTSE  
554 OLD SPANISH TRAIL  
SUDELL, LA 70458

dammonengineering.com  
dammoneng@earthlink.net  
PHONE: 985-649-5832  
FAX: 985-641-5950