

FRONT ELEVATION
SCALE: 3/16" = 1'-0"

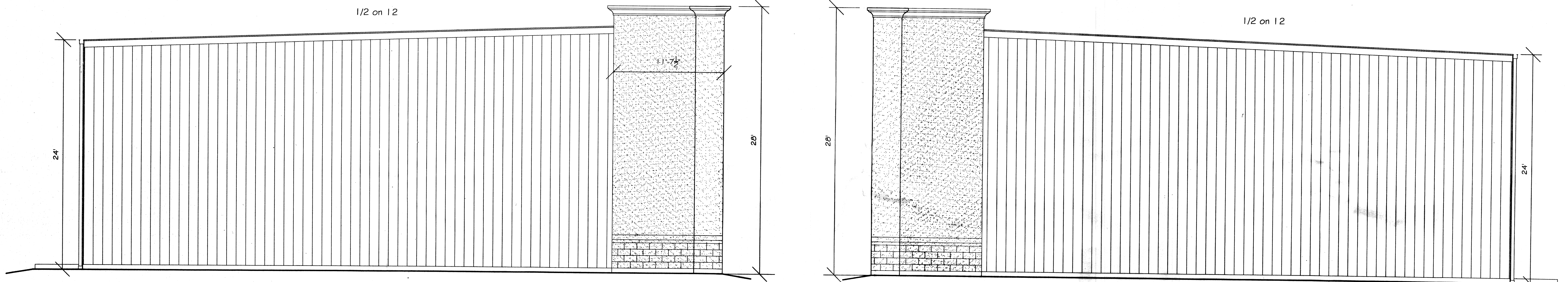

LEFT ELEVATION
SCALE: 3/16" = 1'-0"

RIGHT ELEVATION
SCALE: 3/16" = 1'-0"

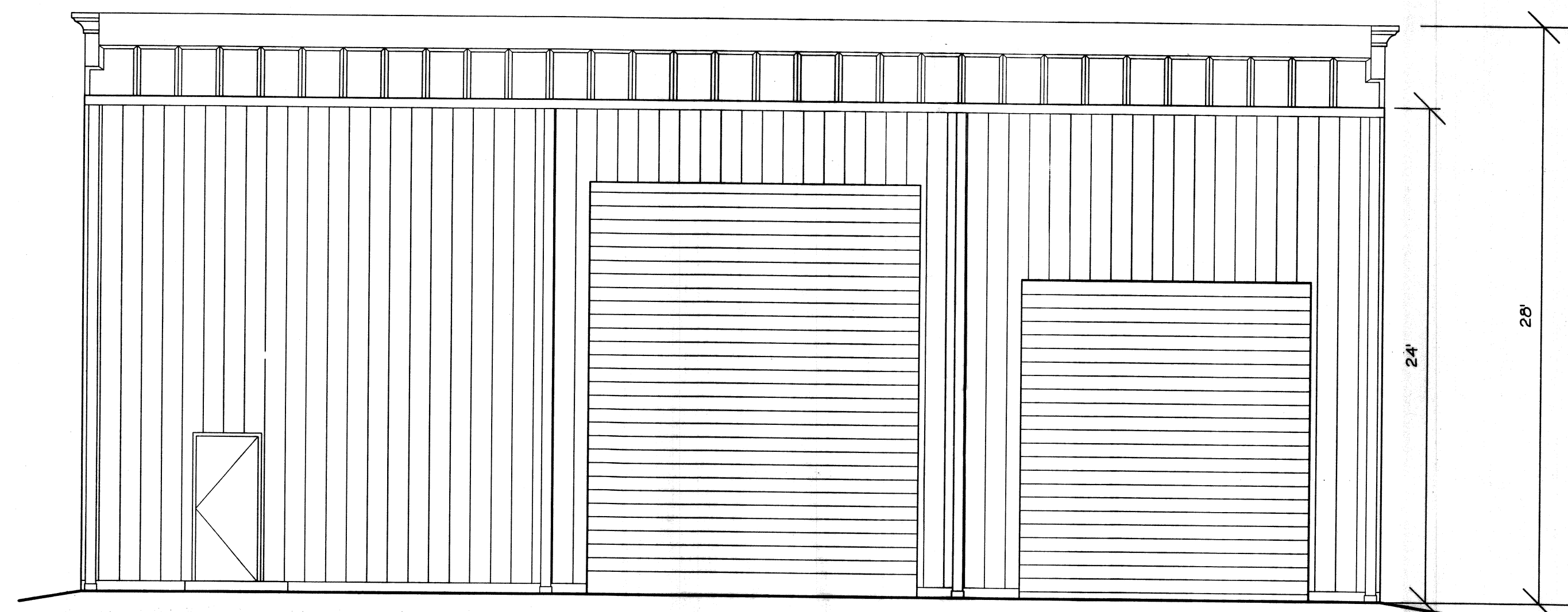

REAR ELEVATION

RAY HORVATH
FLOORWORKS AND BLINDS
RETAIL
1960 SHUKIQUIT ROAD
SUDELL, LA 70458

JOB No: 2152 DATE: 10-23-12
DRAWN BY: BSN CHECKED BY: BSN

The above drawings and specifications, including all amendments, representations, drawings, and data, are prepared by the firm of Dammon Engineering, Inc. and shall be used only for the project and location specified herein. No part thereof shall be copied, reproduced, or used in any way for any other project or location without the written consent of Dammon Engineering, Inc. All work shall be done in accordance with the latest editions of the applicable codes and standards. The user assumes all responsibility for the accuracy and completeness of these drawings.

#	DESCRIPTION	DATE

Robert Wiltse

ELEVATIONS PLAN

SHEET No: 6 OF 9

4 2 3 6 8 2
REVIEWED FOR
STATE FIRE MARSHAL
AS PER REVIEW LETTER
BY: WILLIAM D. JONES, ARCHITECT, CBO
William D. Jones

A-3