

LEGEND:	
GNB	GYPSUM WALL BOARD
CT	CEILING TILE, 2'x2'
RB	RUBBER BASE 4" HIGH
VCT	VINYL COMPOSITION TILE (NON-SKID)

FINISH SCHEDULE							
ROOM NAME	WALLS		FLOOR	WALL BASE	CLS	CLS HGT	COMMENTS
TOILETS	5/8" PTD GNB	-	VCT	RB	PTD GNB	9'	GREEN ROCK
OFFICES	5/8" PTD GNB	-	VCT	RB	CT	9'	
FOYER/HALLS	5/8" PTD GNB	-	VCT	RB	CT	9'	

FINISH SCHEDULE NOTES
 1. ALL FINISH MATERIALS TO BE SELECTED BY OWNER. VERIFY MANUFACTURER, STYLE, AND COLOR, WITH OWNER.

DOOR & HARDWARE SCHEDULE						
MARK	SIZE	DOOR TYPE	FRAME	HDWR. NO.	STC	REMARKS
104A	3/0x7/0	STORE FRONT	TO MATCH DOOR	1	NA	STOREFRONT UNIT.
101A	3/0x7/0	FLUSH GALV. HOL. MET. STEEL INSUL.	GALV. PTD. HOL. MET.	2	NA	GALVANIZING TO BE G90
102B	3/0x7/0	FLUSH HOLLOW CORE WOOD	GALV. PTD. HOL. MET.	3	NA	
103B	3/0x7/0	FLUSH HOLLOW CORE WOOD	GALV. PTD. HOL. MET.	5	NA	45 MIN. RATED

DOOR HARDWARE SCHEDULE:
 1. AUTO CLOSER, PANIC BAR, ADA RESISTANT METAL THRESHOLD, WEATHERSTRIP, DOOR STOP, EXTERIOR CYLINDER LOCK (OFFICE/ENTRANCE), BALL BEARING US92D HINGES.
 2. AUTO CLOSER, DOOR STOP, KEYED HANDLE LOCK (OFFICE/ENTRANCE), BALL BEARING US92D HINGES, AND ADA THRESHOLDS.
 3. PASSAGE LOCK, DOOR STOP, US26D HINGES.
 4. KEYED HANDLE (OFFICE/ENTRANCE), DOOR STOP, US26D HINGES.
 5. AUTO CLOSER, DOOR STOP, KEYED HANDLE LOCK, BALL BEARING US26D HINGES.

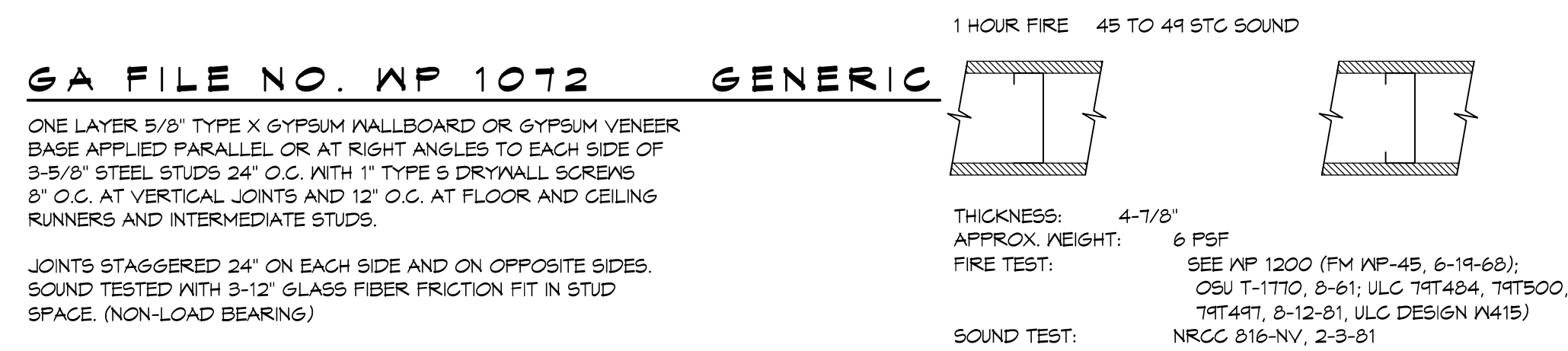

1 HR SEPARATION DETAIL
 NTS

- GENERAL NOTES**
- INSULATION AND INSULATION ASSEMBLIES SHALL MEET THE REQUIREMENTS OF SECTION T19.
 - CONCEALED INSULATION SHALL HAVE A FLAME SPREAD OF 0-25 AND SMOKE DEVELOPED INDEX OF 0-450, EXCEPT THAT IN COMBUSTIBLE (WOOD FRAME) CONSTRUCTION.
 - FACING SHALL COMPLY WITH IBC 2009.
 - PROVIDE 5x5' LANDINGS, LEVEL WITH FINISHED FLOOR, OUTSIDE EXTERIOR DOORS ON WEST SIDE OF BUILDING. THRESHOLDS SHALL BE NOT MORE THAN 1/2" IN HEIGHT AND SHALL BE BEVELED IF MORE THAN 1/4".
 - CONTRACTOR TO VERIFY ALL SITE CONDITIONS, BUILDING LOCATIONS, AND DIMENSIONS PRIOR TO CONSTRUCTION.
 - MATERIALS SHALL BE NEW AND U.L. LISTED.
 - NO WORK SHALL BE CONCEALED UNTIL APPROVED BY LOCAL INSPECTORS.
 - CONSTRUCTION SHALL COMPLY WITH ALL PARISH, STATE, AND LOCAL CODES.
 - CONTRACTOR TO GUARANTEE WORK FOR ONE YEAR.
 - CONTRACTOR SHALL FURNISH WATER AND POWER FROM EXISTING SOURCES.
 - EXTERIOR CAULKING SHALL BE THICK CAULK.
 - PAINT GRADE TO SHALL BE SHERWIN WILLIAMS OR EQUIVALENT. ALL WORK TO RECEIVE 3 COATS. COLOR SELECTION BY OWNER.
 - PROVIDE CLEANUP ON A REGULAR BASIS. NO TRASH STORED IN BUILDING.
 - ALL BATT INSULATION SHALL HAVE A CLASS 'A' (0-25) FLAME SPREAD IN COMPLIANCE WITH APPLICABLE CODE.
 - USE 6" STUDS, OR 4" STAGGERED STUDS AT ALL PLUMBING WALLS.
 - PROVIDE GALVANIZED METAL PAN WITH DRAIN AT WATER HEATER LOCATION.
 - ALL CORNERS SHALL BE PROPERLY BRACED FOR WIND LOADS. A 48" SHEATHING SHALL BE PROVIDED EVERY 20 FEET OF WALL LENGTH.
 - INTERIOR LOCKS ON DOORS IN MEANS OF EGRESS SHALL NOT REQUIRE THE USE OF A KEY, SPECIAL KNOWLEDGE, OR SPECIAL DEVICE TO OPEN IN THE DIRECTION OF EGRESS. ALL DOORS SHALL HAVE LEVER TYPE HANDLES.
 - INTERIOR WALLS AND CEILINGS SHALL HAVE A FLAME SPREAD OF 0-200 AND A SMOKE DEVELOPMENT RATINGS OF 0-450.
 - ALL WORK SHALL COMPLY WITH THE LATEST EDITION OF ALL LOCAL, STATE, AND NATIONAL CODES COVERING THE TYPE OF WORK BEING PERFORMED.
 - PROVIDE PORTABLE FIRE EXTINGUISHERS IN ACCORDANCE WITH NFPA 101. SEE APPENDIX 'E' OF NFPA 101 FOR DISTRIBUTION OF EXTINGUISHERS.
 - ALL FIRE WALLS SHALL EXTEND TIGHT TO ROOF DECK AND BE SEALED WITH AN APPROVED FIRE CAULK.
 - ALL ELECTRICAL, MECHANICAL, AND PLUMBING MATERIALS PENETRATING FIRE WALLS SHALL BE FIRE CAULKED. (PENETRATIONS THROUGH RATED CONSTRUCTION SHALL BE SEALED WITH A MATERIAL CAPABLE OF PREVENTING THE PASSAGE OF FLAMES AND HOT GASES WHEN TESTED IN ACCORDANCE WITH ASTM-E814.)
 - SERVICE COUNTER SHALL HAVE A HCP ACCESSIBLE WRITING SURFACE, MAX. 36" FROM F.F. (ADAAG MANUAL 1998, PG 195)

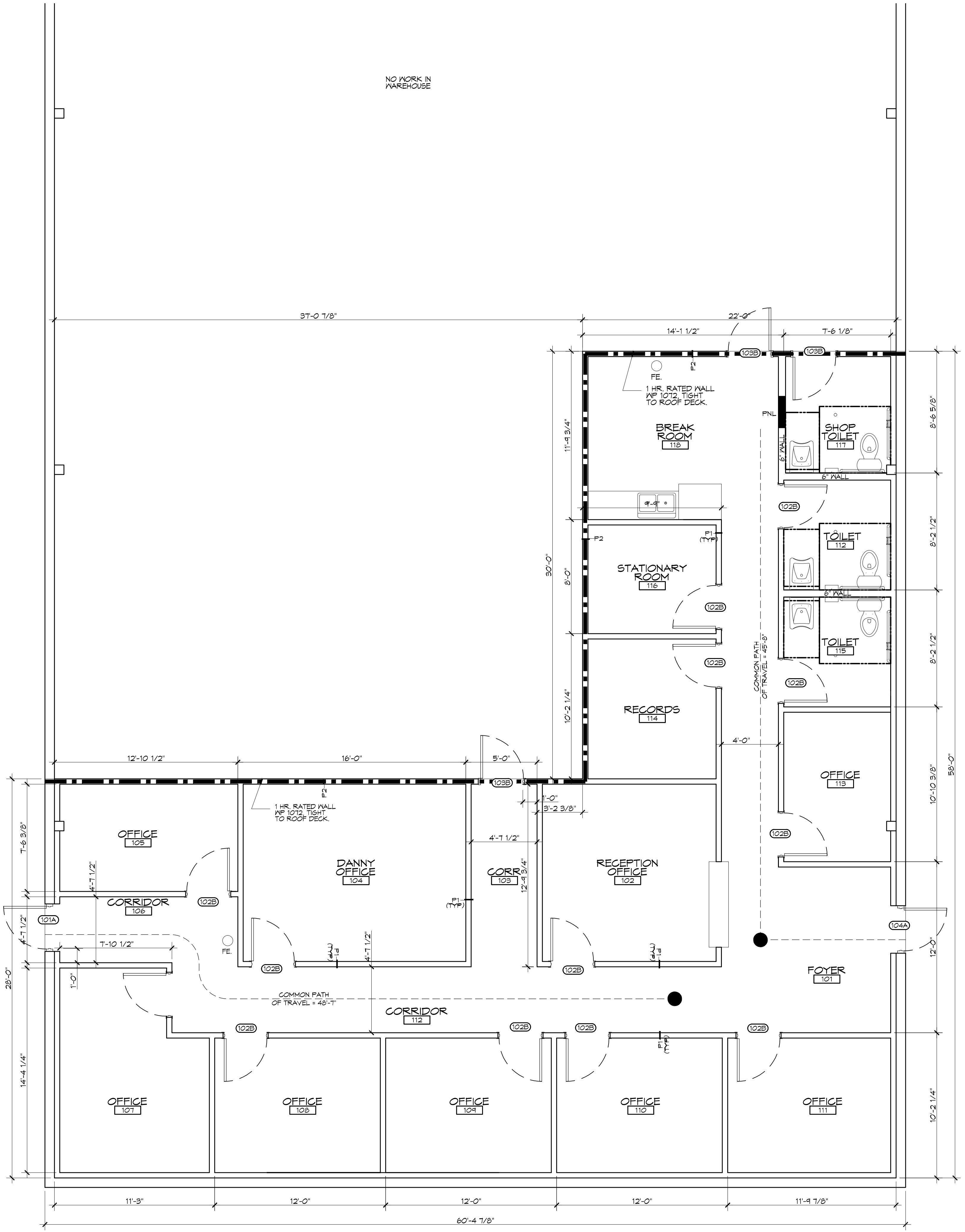

1 ARCHITECTURAL FLOOR PLAN
 SCALE: 1/4" = 1'-0"

DAMMON ENGINEERING, INC.
 Architects & Engineers
 www.dammonengineering.com
 554 Old Spanish Trail
 Slidell, LA 70458
 PH: 985.649.5832
 F: 985.641.5950

#	DESCRIPTION	DATE

SEAL:

2/16/2014

NEW OFFICES:
STAN ELMORE
 6277 HWY 11
 SLIDELL, LOUISIANA
 JOB No: 2195 DATE: 01-14-2014
 DRAWN BY: KJK
 CHECKED BY: GKD

SHEET TITLE:
ARCHITECTURAL FLOOR PLAN

DRAWING NUMBER:
A1

SHEET No: 02 of 05