

RCP GENERAL NOTES

1. CEILINGS AND OTHER SUSPENDED ITEMS SHALL BE ATTACHED TO STRUCTURE BY FULL EMBEDDED OR "SHEAR" CONNECTION. FULL CUT CONNECTIONS ARE NOT ACCEPTABLE.
2. ALL GYPSUM BOARD CEILINGS SHALL BE 5/8" GYPSUM BOARD ON LIGHT GAUGE FRAMING.
3. CEILING/SOFFIT HEIGHTS NOTED ON REFLECTED CEILING PLANS, ARE ABOVE FINISH FLOOR.
4. CENTER ALL DEVICES IN CEILING TILES. COORDINATE WITH MECHANICAL AND ELECTRICAL DRAWINGS.
5. NOT USED.
6. CUT ALL PARTIAL ACOUSTICAL CEILING PANELS WITH REGULAR EDGE TO MATCH MANUFACTURER'S EDGE AS REQUIRED.
7. CENTER CEILING GRID IN ROOM IN BOTH DIRECTIONS UNLESS INDICATED OTHERWISE.
8. ALL GYPSUM BOARD SOFFITS ARE TO BE FINISHED WITH NO EXPOSED EDGES OR VIEWS INTO THE PLENUM SPACE.

MILLWORK GENERAL NOTES

1. FIELD VERIFY ALL MEASUREMENTS BEFORE MANUFACTURING.
2. "OFI" = OWNER FURNISHED, OWNER INSTALLED.
3. "OFCI" = OWNER FURNISHED, CONTRACTOR INSTALLED.
4. CAULK AT ALL COUNTERS AND BACKSPASHES AS REQUIRED. USE COLOR MATCH CAULK.

DAMMON
ENGINEERING, INC.
Architects & Engineers
www.dammonengineering.com
554 Old Spanish Trail
Slidell, LA 70688
PH: 985.649.5832
F: 985.641.5950

#	DESCRIPTION	DATE

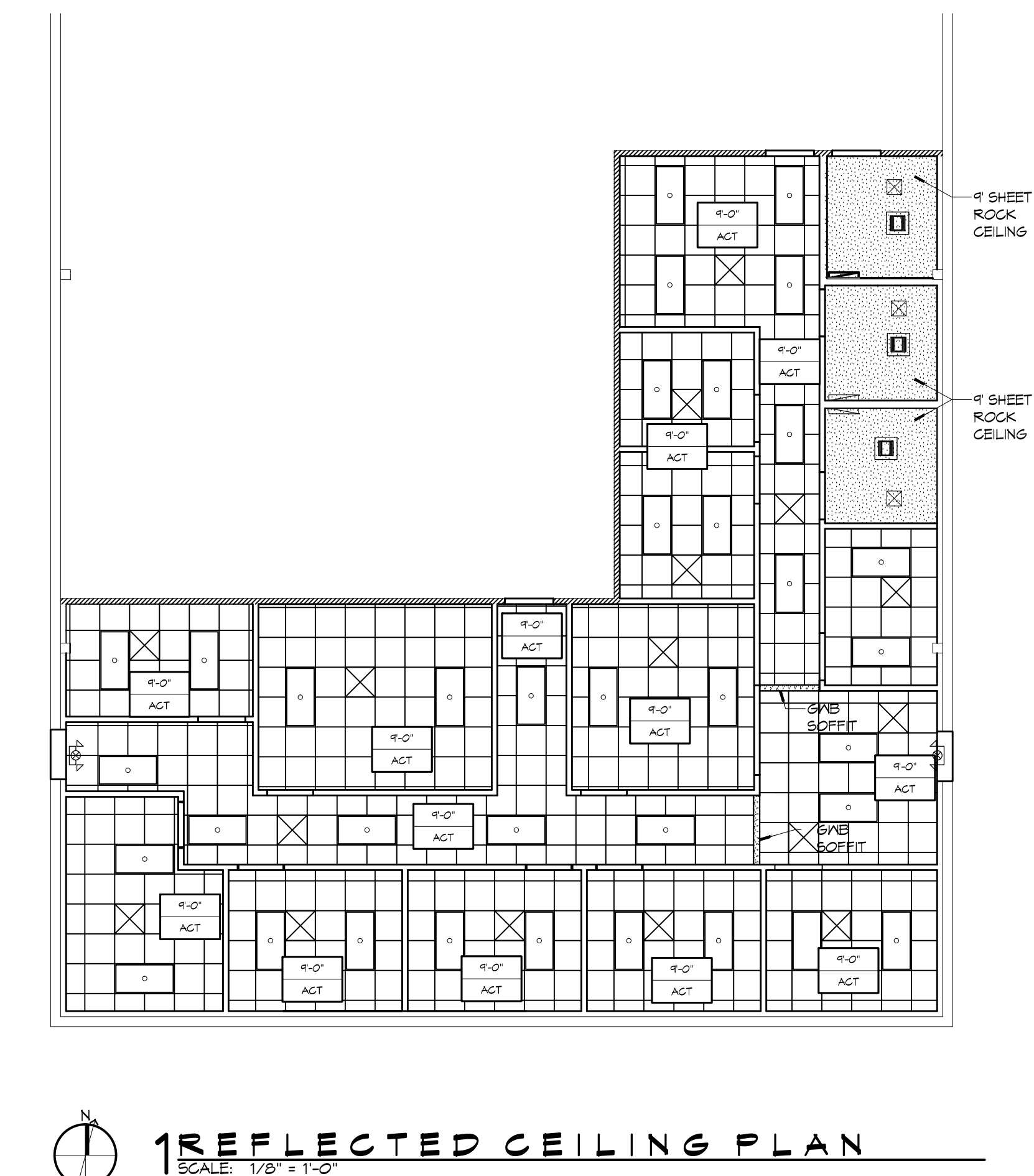
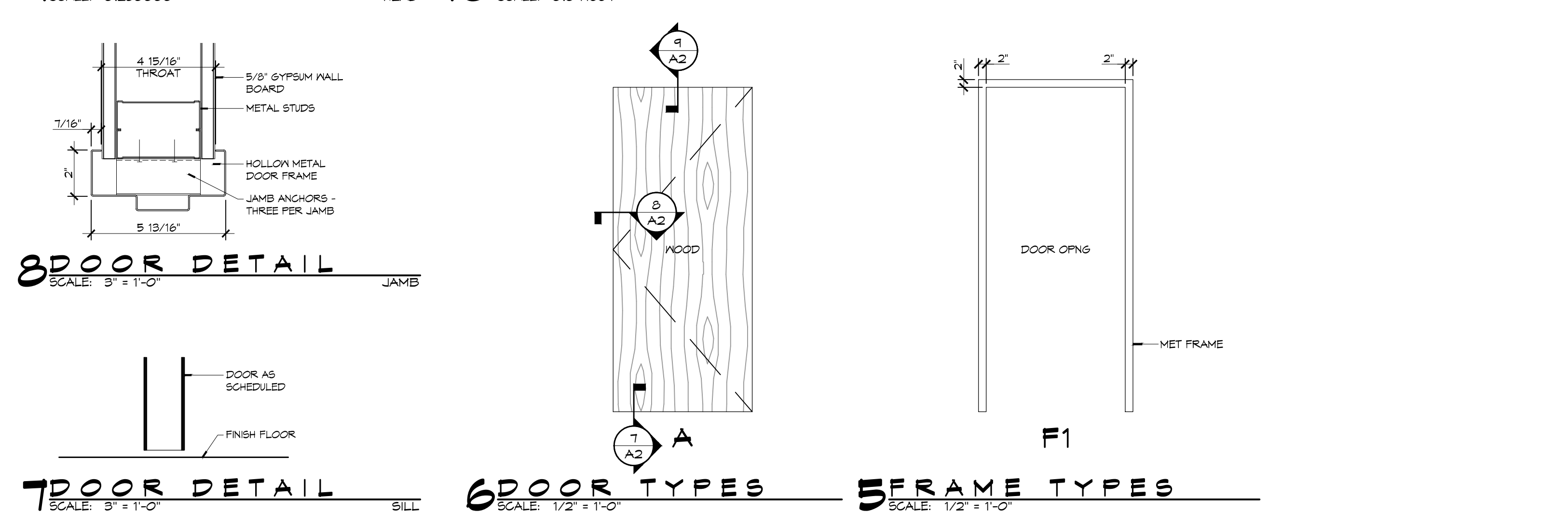
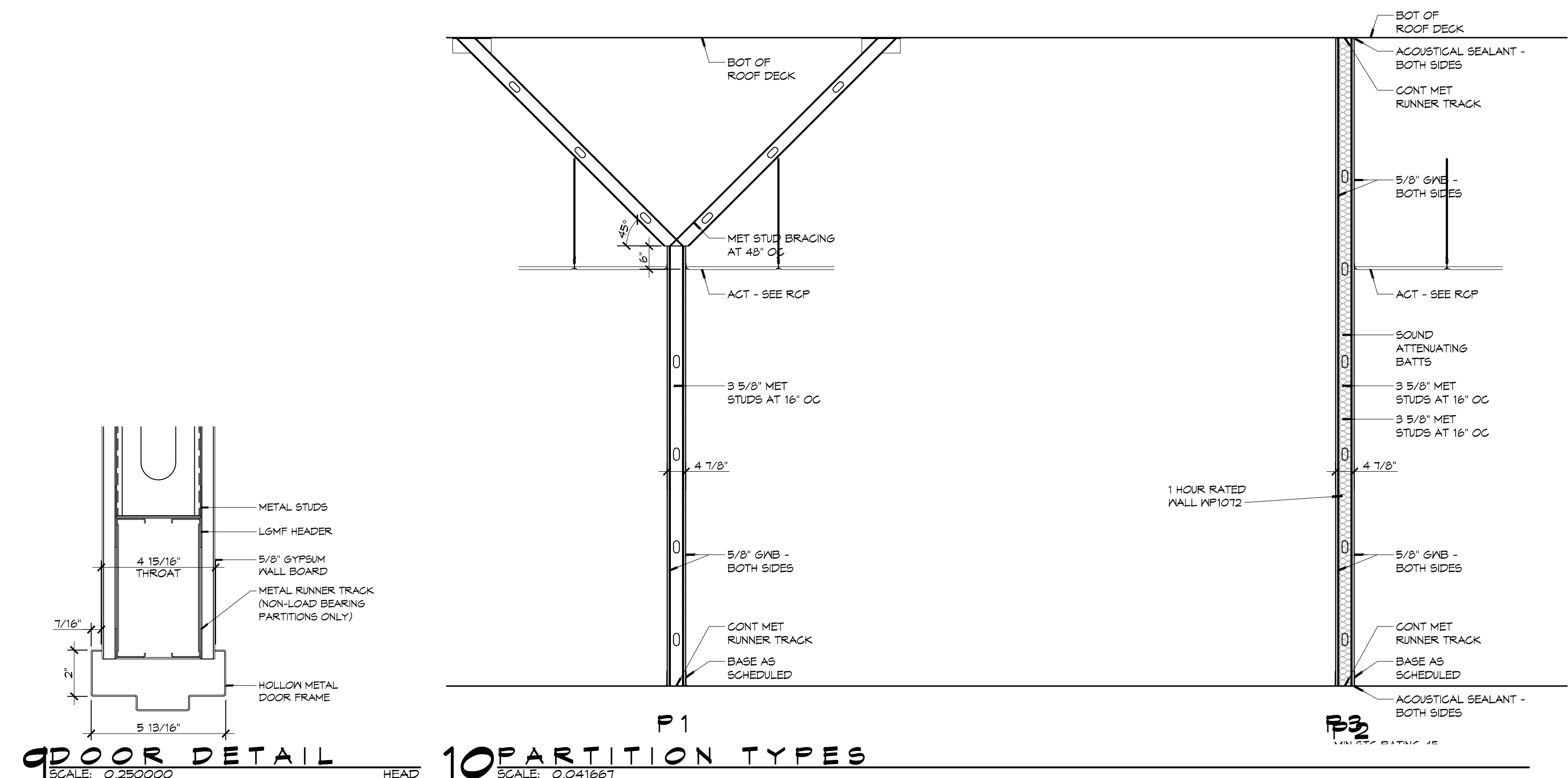
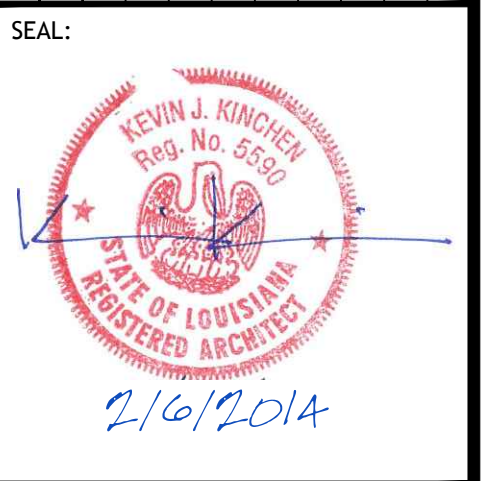

NEW OFFICES:
STAN ELMORE
62277 HWY 11
SLIDELL, LOUISIANA
JOB No: 2195 DATE: 01-14-2014
DRAWN BY: CKD CHECKED BY: KJK

SHEET TITLE:
REFLECTED CEILING PLAN
INTERIOR ELEVATIONS
DOOR DETAILS & TYPES

DRAWING NUMBER:
A2

SHEET No: 03 of 05