

# OFFICE BUILDOUT FOR KBR ENTERPRISES

176 STRAWBERRY STREET  
SLIDELL, LOUISIANA 70460

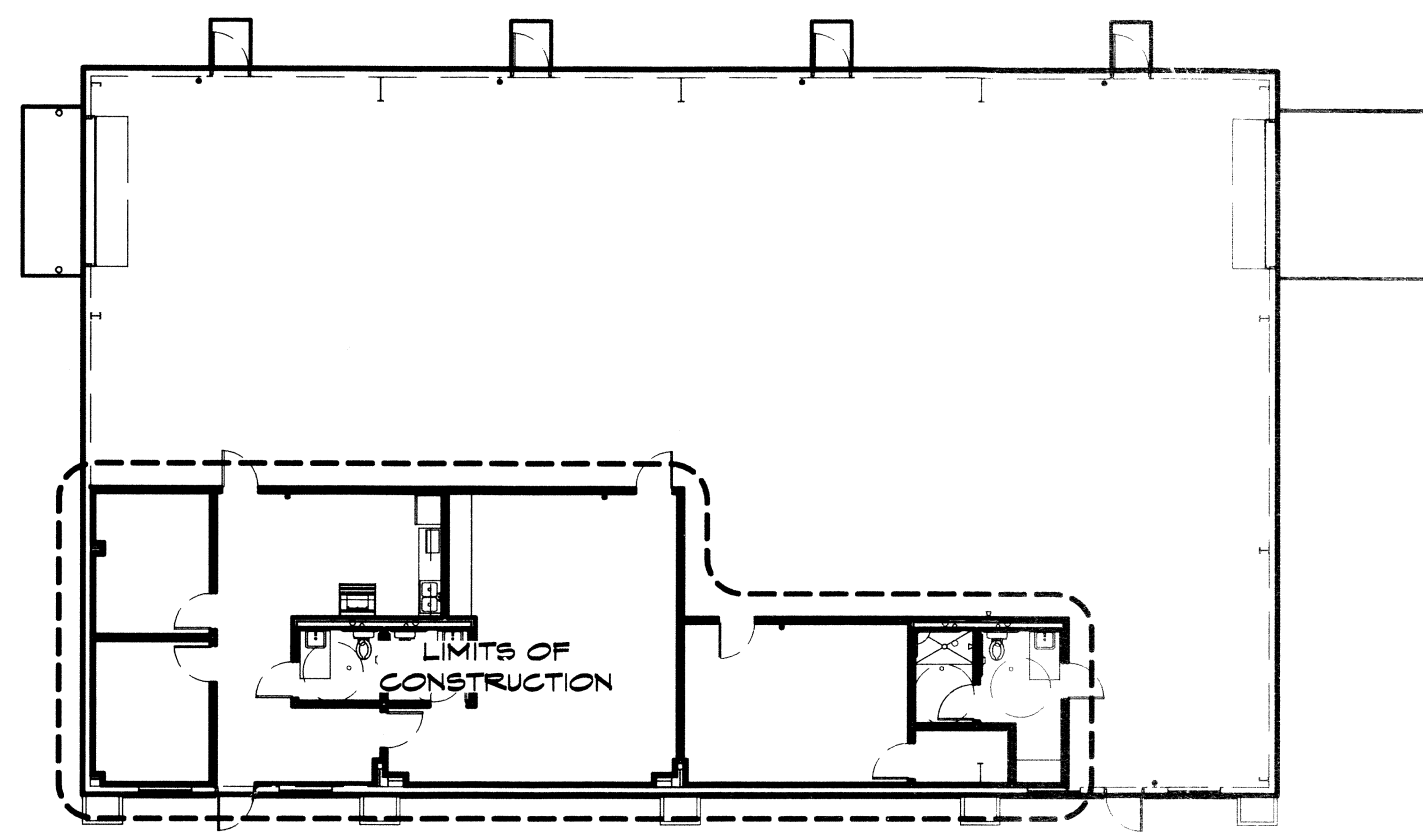

**KEY PLAN**  
SCALE: NTS

462699  
REVIEWED FOR  
STATE FIRE MARSHAL  
AS PER REVIEW LETTER  
BY WILLIAM D. JONES, ARCHITECT, CBO  
*William D. Jones*

#	DESCRIPTION	DATE

SEAL:  
*1/15/15*

OFFICE BUILTOUT FOR  
**KBR ENTERPRISES**  
176 STRAWBERRY STREET  
SLIDELL, LOUISIANA 70460  
JOB NO: 2221 DATE: 01-14-15  
DRAWN BY: KJK CHECKED BY: KJK

SHEET TITLE:  
GENERAL INFORMATION  
AND COVER SHEET  
DRAWING NUMBER:  
**6001**  
SHEET No: 1 of 11

**DAMMON**  
ENGINEERING, INC.  
*Architects & Engineers*  
www.dammonengineering.com  
info@dammonengineering.com  
PH: 985.649.3832  
554 Old Spanish Trail  
Slidell, LA 70658  
F: 985.641.3958

## GRAPHIC SYMBOLS

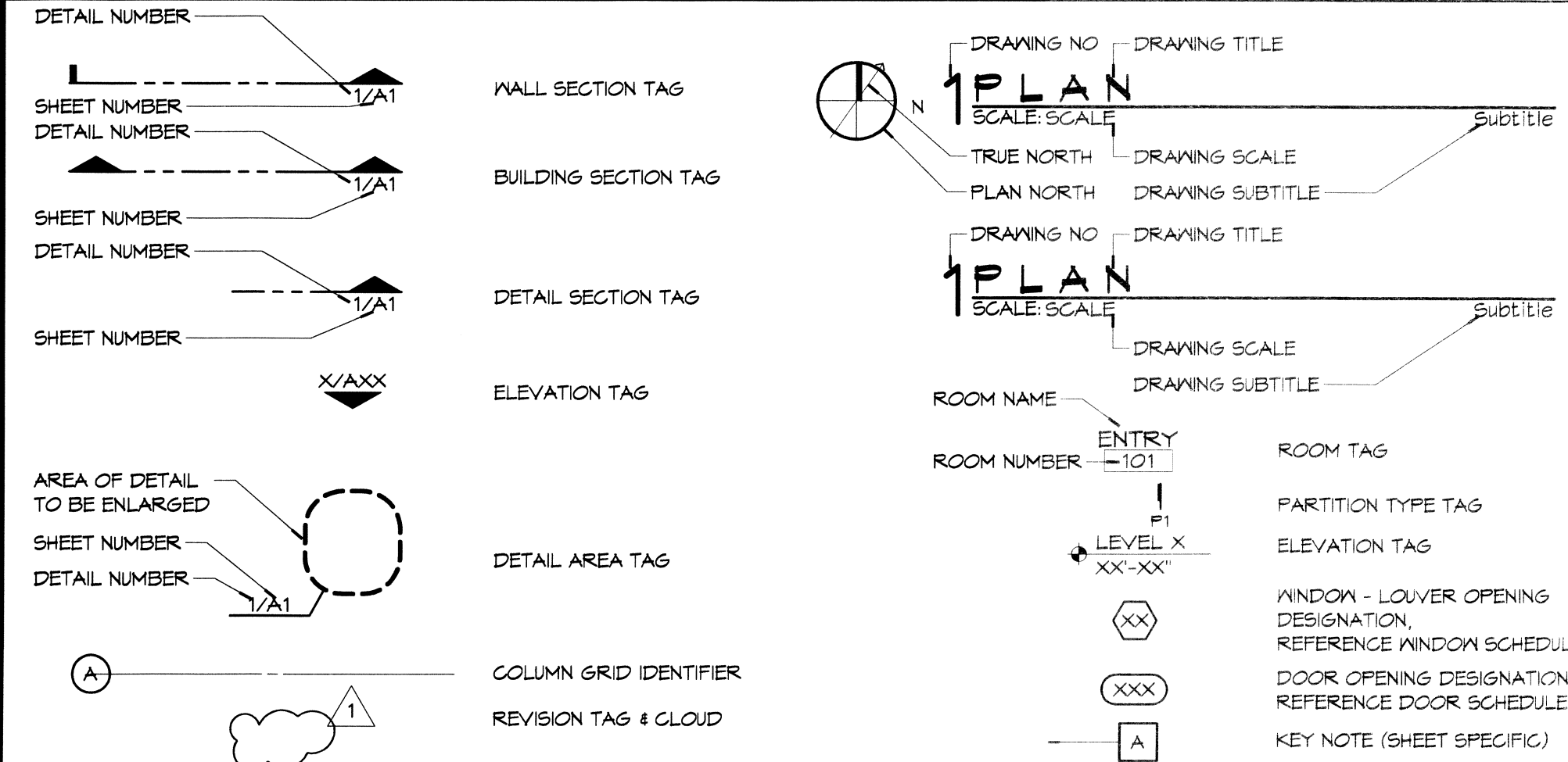

## VICINITY MAP

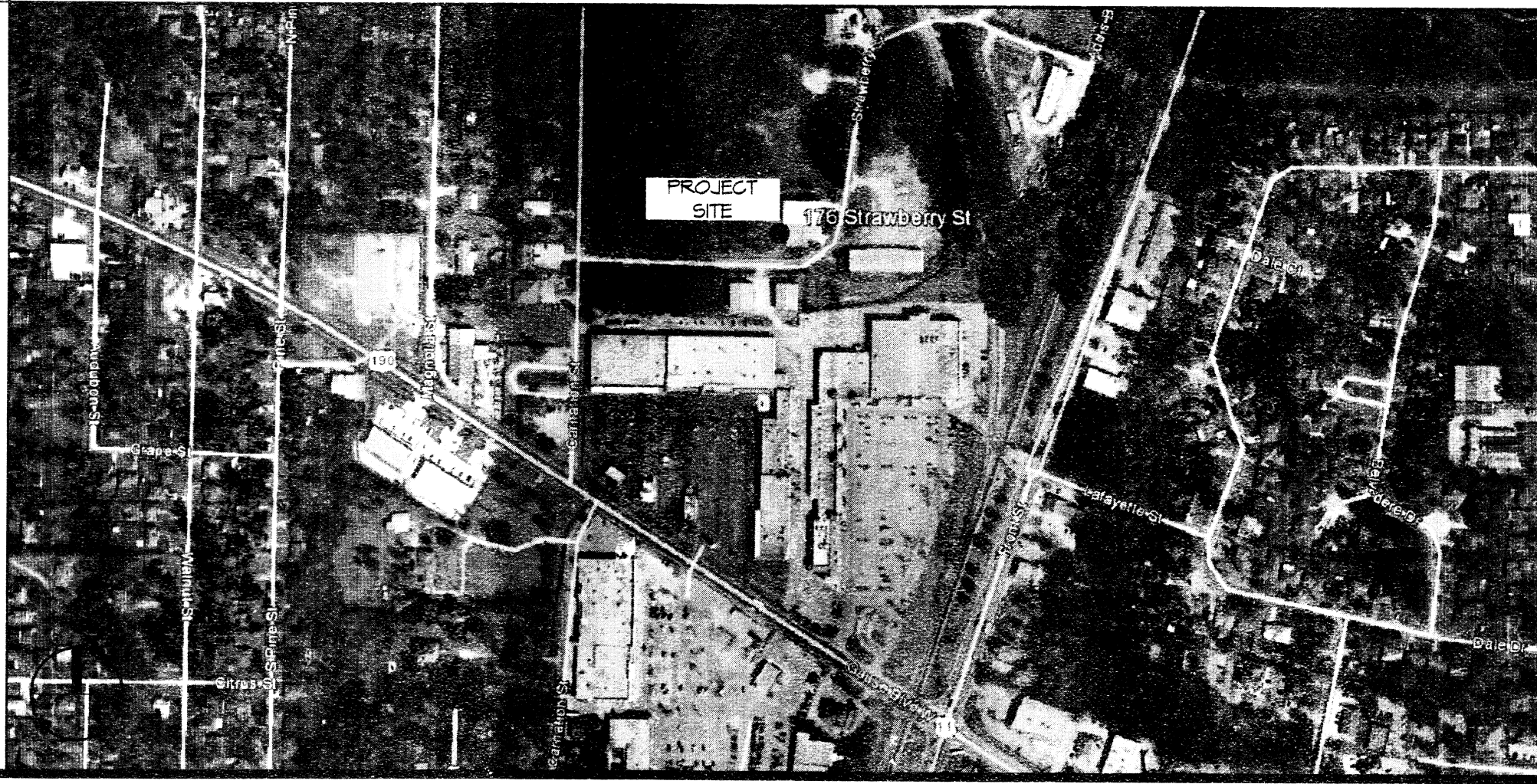

## SHEET INDEX

SHEET #	SHEET TITLE
6001	GENERAL INFORMATION SHEET & COVER SHEET
6002	ADAAG INFORMATION
LS101	LIFE SAFETY CODE SHEET
C101	SITE PLAN & SURVEY INFORMATION
C102	SITE PAVING PLAN & DETAILS
A101	FLOOR PLAN & SCHEDULES
A102	REFLECTED CEILING PLAN
M101	MECHANICAL PLAN - HVAC, DETAILS AND NOTES
E101	ELECTRICAL POWER PLAN & NOTES
E102	ELECTRICAL LIGHTING PLAN, CIRCUIT PANELS, & DIAGRAM
P101	PLUMBING PLAN

**PROJECT LOCATION:**  
176 STRAWBERRY STREET  
SLIDELL, LA 70460  
PHONE: (985) 863-2751  
OWNER: KELLEY BARBER

**PROJECT STATISTICS:**  
 SQUARE FOOTAGE  
 OFFICES 1,691 SF  
 WAREHOUSE 4,329 SF  
 TOTAL UNDER ROOF 6,020 SF

## GENERAL NOTES

- ALL MATERIALS AND WORK, INCIDENTAL TO THE CONSTRUCTION OF THIS PROJECT, SHALL CONFORM TO ALL GOVERNING CODES, AND REGULATIONS OF AGENCIES IN AUTHORITY.
- CONTRACTOR SHALL PROVIDE ALL PUBLIC PROTECTIONS NECESSARY AS REQUIRED BY LAW.
- THE DRAWINGS, SPECIFICATIONS AND ANY SUBSEQUENTLY ISSUED ADDENDA, AMENDMENTS OR SUCH CHANGE ORDERS APPROVED BY THE OWNER AND THE CONTRACTOR ARE PART OF THESE CONTRACT DOCUMENTS.
- DO NOT SCALE DRAWINGS.** CONSULT WITH THE ARCHITECT REGARDING ANY ITEMS IN THE CONTRACT DOCUMENTS THAT REQUIRE CLARIFICATION.
- TRASH SHALL BE REMOVED FROM THE SITE NOT LESS THAN TWICE MONTHLY.
- CONTRACTOR VEHICLES AND EQUIPMENT NECESSARY FOR CONSTRUCTION MAY BE PARKED ON THE SITE. OTHER VEHICLES PARKED ON THE SITE REQUIRE THE OWNER'S PERMISSION.
- THE GENERAL CONTRACTOR SHALL VERIFY EXISTING CONDITIONS PRIOR TO COMMENCING WORK AND REPORT ANY AND ALL DISCREPANCIES TO THE ARCHITECT.
- CONTRACTOR VEHICLES AND EQUIPMENT NECESSARY FOR CONSTRUCTION MAY BE PARKED ON THE SITE. OTHER VEHICLES PARKED ON THE SITE REQUIRE THE OWNER'S PERMISSION.
- NAMING A CERTAIN BRAND, MAKE OR MANUFACTURER IS TO DESIGNATE THE GENERAL STYLE, TYPE, CHARACTER AND QUALITY STANDARD OF THE PRODUCT DESIRED. SUBSTITUTION REQUESTS MUST BE SUBMITTED PRIOR TO BIDDING.
- ALL MATERIALS/EQUIPMENT SHALL BE INSTALLED PER MANUFACTURER'S RECOMMENDATIONS. WORK NOT CONSISTENT WITH MANUFACTURER'S RECOMMENDATIONS WILL BE REJECTED BY OWNER/ARCHITECT.