

BUILDING PLAN
SCALE: 3/8" = 1'-0"

DOOR & HARDWARE SCHEDULE			
NO.	SIZE (WxH)	TYPE	REMARKS
(A)	16'-0" X 16'-0"	HOLLOW METAL	
(B)	3'-0" X 7'-0"	HOLLOW METAL	
(C)	3'-0" X 7'-0"	HOLLOW METAL	

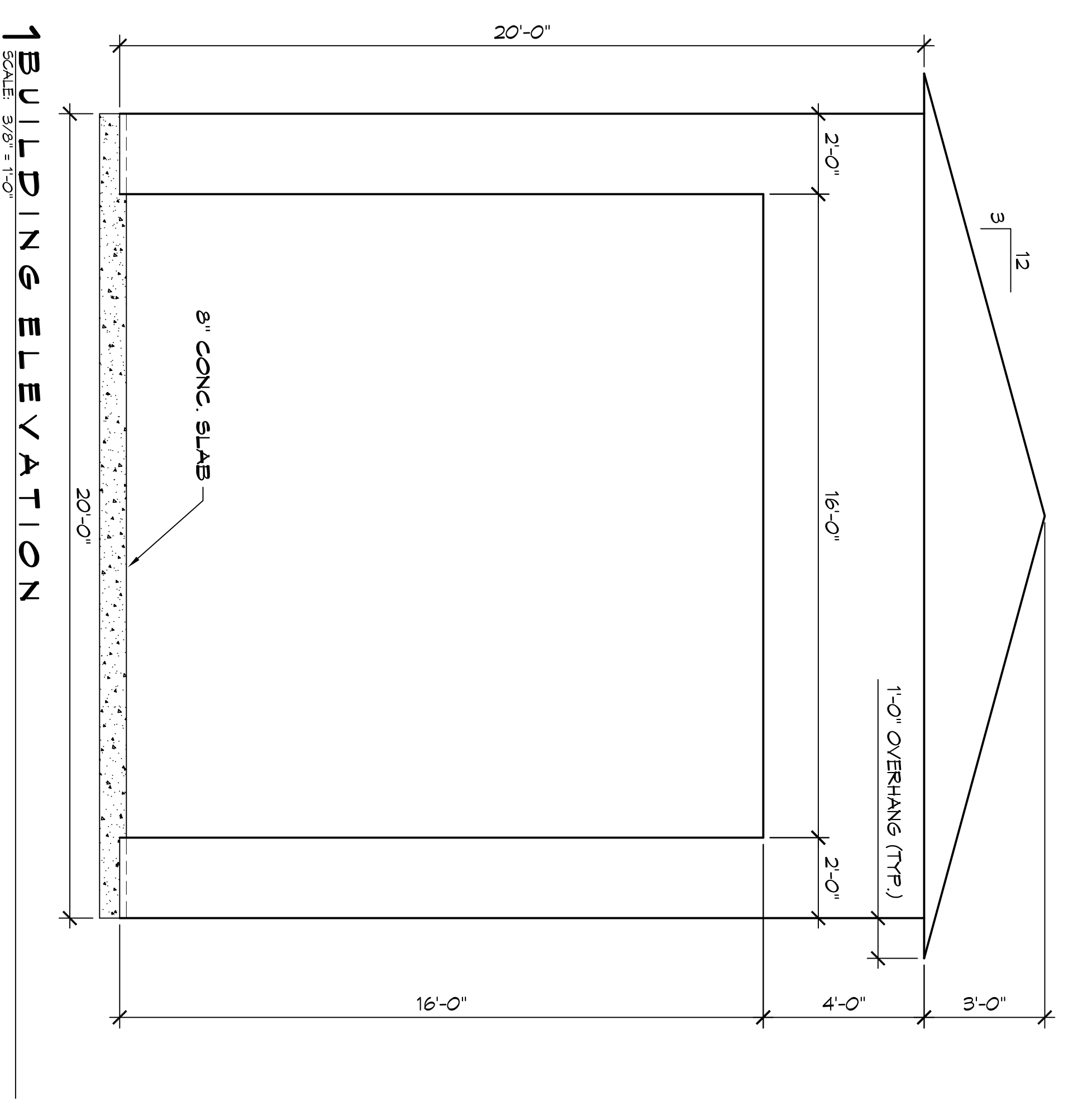

BUILDING ELEVATION
SCALE: 3/8" = 1'-0"

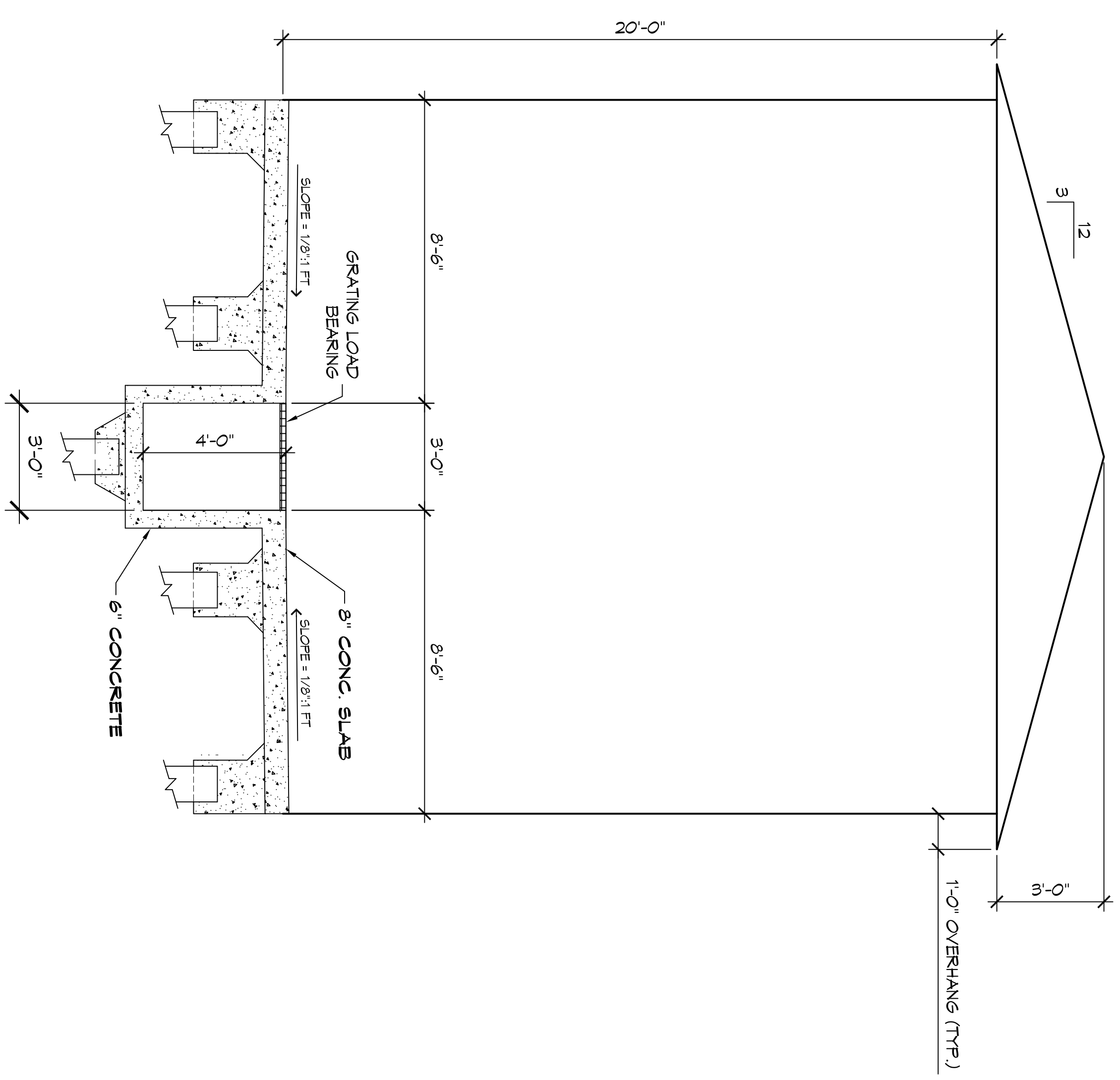

BUILDING SECTION
SCALE: 3/8" = 1'-0"

GENERAL NOTES

- CONTRACTOR SHALL INQUIRE ALL WORK IS IN CONFORMANCE WITH ALL APPLICABLE BUILDING CODES. WORK SHALL BE COMPLETED IN STRICT ACCORDANCE WITH THE LATEST EDITIONS OF NFPA 101, LIFE SAFETY CODE, AND THE INTERNATIONAL BUILDING CODE, LOUISIANA FURNING CODE, NATIONAL ELECTRIC CODE, AND ALL OTHER FEDERAL, STATE AND LOCAL AGENCY REGULATIONS HAVING JURISDICTION OVER THIS PROJECT. IN THE EVENT OF ANY DISCREPANCIES BETWEEN AGENCY REGULATIONS, THE CONTRACTOR SHALL OBSERVE THE MORE STRINGENT OF REGULATIONS.
- ALL WORK SHALL COMPLY WITH THE STANDARDS OF THE INTERMEDIARY LABORATORIES (GMAI), APPLICABLE STATE AND CITY BUILDING CODES AND THE REQUIREMENTS OF ALL PUBLIC UTILITY COMPANIES SERVING THE PROJECT SITE.
- CONTRACTOR (AND HIS SUBCONTRACTORS) SHALL BE LICENSED BY THE STATE AND MUNICIPALITY IN WHICH THE PROJECT IS LOCATED AND APPROVED IN ADVANCE BY THE OWNER.
- CONTRACTOR SHALL FILE ALL APPLICATIONS, PAY FOR ALL NECESSARY PERMITS AND SECURE CERTIFICATES OF OCCUPANCY FOR THE PROJECT.
- ALL WORK IS TO BE COORDINATED WITH THE OWNER. THE CONTRACTOR IS TO MEET WITH THE OWNER PRIOR TO STARTING CONSTRUCTION. THE CONTRACTOR WILL PRESENT THE BUILDING PERMIT AND NEIGHBOR CERTIFICATES TO THE OWNER PRIOR TO STARTING CONSTRUCTION.
- CONTRACTOR SHALL PROVIDE ANY NECESSARY MEASURES TO PROTECT THE WORKERS AND OTHER PERSONS DURING THE CONSTRUCTION.
- CONTRACTOR SHALL PROVIDE FOR COORDINATION OF THE WORK UNDER THIS CONTRACT WITH WORK OF OTHER TRADES, OWNER'S REGULATIONS GOVERN ALL ASPECTS OF OUTSIDE CONTRACTORS WORKING ON THE PROJECT.
- CONTRACTOR SHALL KEEP THE JOB FREE OF DEBRIS AND MAKE FINAL CLEANUP TO THE SATISFACTION OF THE OWNER. CONTRACTOR SHALL REMOVE ALL DEBRIS FROM PROJECT SITE AND SHALL PROVIDE DUMPSTERS, ETC. AS REQUIRED. REMOVE ALL DEBRIS ON A DAILY BASIS.
- CONTRACTOR SHALL BE RESPONSIBLE FOR THE PROTECTION OF ALL EXISTING BUILDINGS AND OTHER INSTALLATIONS THAT ARE TO REMAIN INTACT WHILE PERFORMING THE SPECIFIED WORK. PROVIDE AND MAINTAIN FIRE EXTINGUISHERS ON PROJECT SITE DURING CONSTRUCTION.
- UNLESS INDICATED OTHERWISE, ALL MATERIAL, FINISHED AND INCORPORATED INTO THE WORK SHALL BE NEW, UNUSED AND OF QUALITY STANDARD TO THE INDUSTRY FOR FIRST CLASS WORK OF SIMILAR NATURE AND CHARACTER. INSTALL ALL MATERIALS TO THE MANUFACTURER'S RECOMMENDATIONS AND BEST STANDARD OF THE TRADES INVOLVED.
- CONTRACTOR SHALL FIELD VERIFY ALL DIMENSIONS IN FIELD PRIOR CONSTRUCTION. NOTIFY ARCHITECT OF ANY DISCREPANCIES ON DRAWINGS.
- CONTRACTOR SHALL VISIT THE SITE TO VERIFY EXISTING CONDITIONS, EXISTING FOUND LINTED FIELD INVESTIGATION. CONTRACTOR SHALL MAKE REQUIRED ADJUSTMENTS TO SYSTEM COMPONENTS AS NECESSITATED BY ACTUAL FIELD CONDITIONS AT NO ADDITIONAL COST TO OWNER OR ARCHITECT. REPORT ANY DISCREPANCIES BETWEEN THE DRAWINGS AND ACTUAL FIELD CONDITIONS TO THE ARCHITECT BEFORE CONSTRUCTION BEGINS.
- UNLESS OTHERWISE INDICATED, ALL INTERIOR FINISHES SHALL BE AS DIRECTED BY THE OWNER.
- CONTRACTOR TO OBTAIN AND PROVIDE OWNER WITH COLOR SAMPLER FOR PROPER COLOR SELECTION AND FINAL APPROVAL OF ALL FINISHES PRIOR TO INSTALLATION.
- CONTRACTOR I KEEF CONTRACTOR SHALL VERIFY LOCATION OF ANY ROOF MOUNTED EQUIPMENT.

DAMMON ENGINEERING, INC.
554 Old Spanish Trail Slidell, LA 70458 (985) 649-5832

REVISIONS		DATE
#	DESCRIPTION	
1	ADD STRUCTURAL SHEET TO PLAN SET	1/29/2015

PRELIMINARY

KEY PLAN

2450 DESTREHAN AVENUE
HARVEY, LOUISIANA 70058

JOB No: 2274 DATE: 25 FEBRUARY 2016
DRAWN BY: DPD CHECKED BY: KJK

A101

1 of 5