

GENERAL NOTES

THE LOCATIONS OF UNDERGROUND UTILITIES AS SHOWN HEREON ARE BASED ON ABOVEGROUND STRUCTURES AND RECORD DRAWINGS PROVIDED THE SURVEYOR. LOCATIONS OF UNDERGROUND UTILITIES OR STRUCTURES MAY VARY FROM LOCATIONS SHOWN HEREON. ADDITIONAL BURIED UTILITIES OR STRUCTURES MAY BE ENCOUNTERED. NO EXCAVATIONS WERE MADE DURING THE PROGRESS OF THIS SURVEY TO LOCATE BURIED UTILITIES OR STRUCTURES.

I HAVE CONSULTED THE FLOOD INSURANCE RATE MAPS AND FOUND THIS PROPERTY IS IN A SPECIAL FLOOD HAZARD AREA.
 F.I.R.M. COMMUNITY MAP NO. 220204_0010_C, DATED: 4/21/1999
 FLOOD ZONE: AE; BASE FLOOD ELEVATION: 11'

REFERENCES:
 1.) SURVEY BY: ALBERT A. LOVELL & ASSOCIATES, INC.
 JOB No. 100630A; DATED: 9/7/1989 REVISED: 5/5/1994
 2.) SURVEY BY: J.V. BURKES & ASSOCIATES, INC.
 DWG No. 962571; DATED: 12/20/1996 REVISED: 8/9/2001

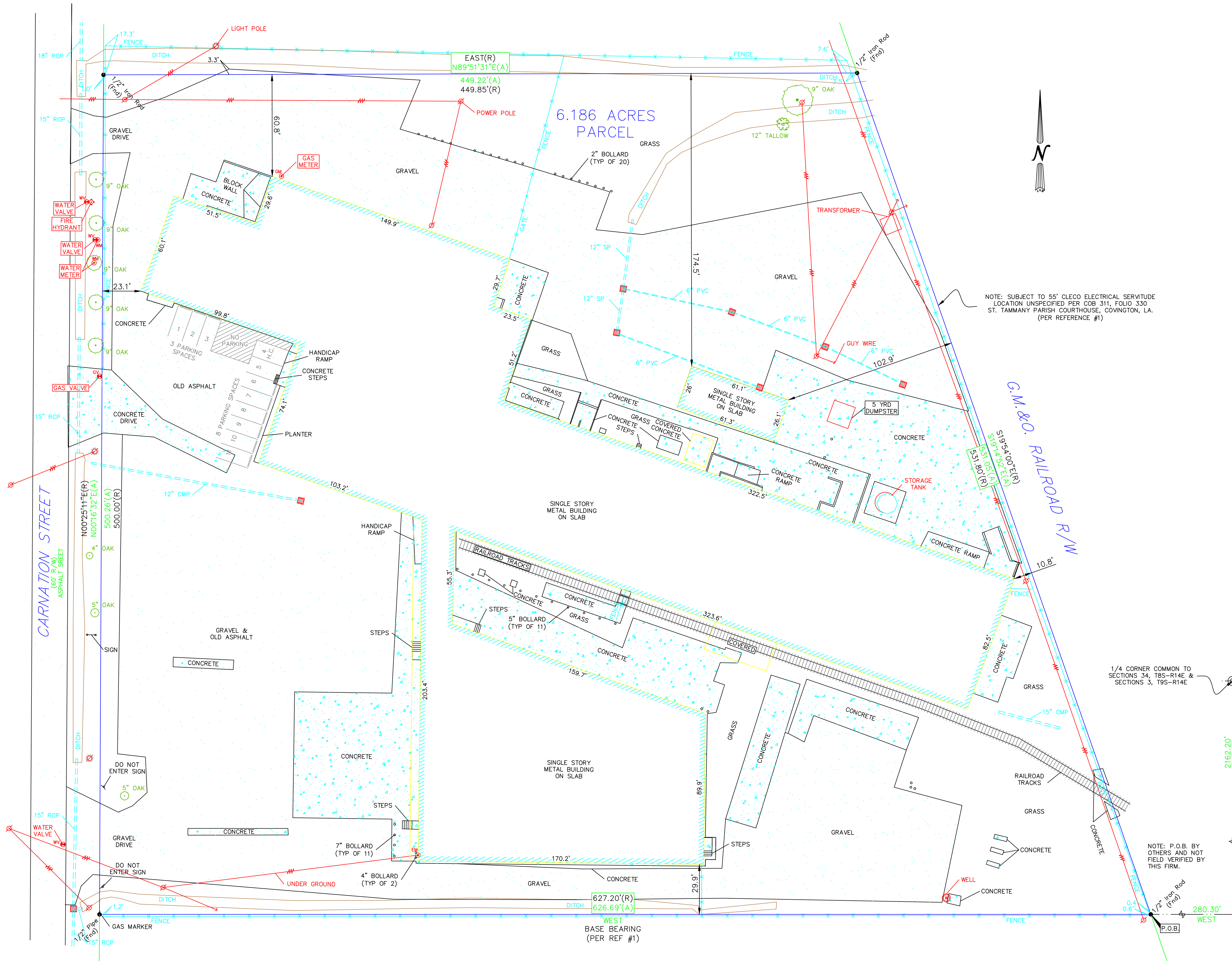

NOTE: SUBJECT TO 55' CLECO ELECTRICAL SERVITUDE LOCATION UNSPECIFIED PER COB 311, FOLIO 330 ST. TAMMANY PARISH COURTHOUSE, COVINGTON, LA. (PER REFERENCE #1)

(A) = ACTUAL
 (R) = RECORD
 RECORD CALL PER REF #1

LEGEND

- SEWER MANHOLE, SEWER LINE
- WATER MANHOLE, WATER LINE
- GAS MANHOLE, GAS LINE
- TELE. MANHOLE, TELE. LINE
- DRAIN MANHOLE, DRAIN LINE
- DRAIN INLET, DRAIN LINE
- POWER POLE / OVERHEAD LINES
- ELEC. TOWER / OVERHEAD LINES
- CATCH BASIN
- LIGHT STANDARD
- TRAFFIC LIGHT
- TELE., ELEC., CATV PEDESTAL
- GAS, WATER, ELECTRIC METER
- GAS, WATER VALVE
- SEWER, DRAIN CLEANOUT
- FIRE HYDRANT
- GUY WIRE ANCHOR
- SIGN
- PYLON
- MAILBOX
- TREE
- SHRUB
- FENCE

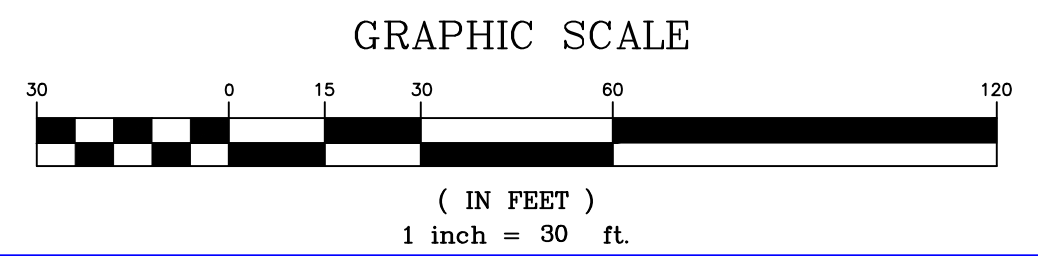

CERTIFICATION

I CERTIFY THAT THIS PLAT DOES REPRESENT AN ACTUAL GROUND SURVEY AND THAT TO THE BEST OF MY KNOWLEDGE NO ENCROACHMENTS EXIST EITHER WAY ACROSS ANY OF THE PROPERTY LINES, EXCEPT AS SHOWN. ENCUMBRANCES SHOWN HEREON ARE NOT NECESSARILY EXCLUSIVE. ENCUMBRANCES OF RECORD AS SHOWN ON TITLE OPINION OR TITLE POLICY WILL BE ADDED HERETO UPON REQUEST, AS SURVEYOR HAS NOT PERFORMED ANY TITLE SEARCH OR ABSTRACT.

PROPERTY IS SURVEYED IN ACCORDANCE WITH THE LOUISIANA "MINIMUM STANDARDS FOR PROPERTY BOUNDARY SURVEYS" FOR A CLASS "C" SURVEY. BEARINGS ARE BASED ON RECORD BEARINGS UNLESS NOTED OTHERWISE.

NO.	DATE	DESCRIPTION
1	10/20/2005	CERTIFICATION / ADD ASPHALT TO PARKING
2	10/20/2005	1054097 A PARKING & DUMPSTER

ST. TAMMANY PARISH, LOUISIANA
 PARCEL OF LAND
 SECTION 3, T9S-R14E
 CITY OF SLIDELL
 SURVEY OF 6.186 ACRES

SCALE: 1" = 30'
 DATE: 10/20/2005
 DRAWN BY: DLT
 CHECKED BY: MD
 DWG. NO. 1053437
 SHEET 1 OF 1

J.V. Burkes & Associates, Inc.
 SURVEYING ENGINEERING ENVIRONMENTAL
 2890 East Cause Blvd., Suite B
 Slidell, Louisiana 70461
 E-mail: jvbassoc@jvburkes.com
 Phone: 985-649-0075 Fax: 985-649-0154
 Mississippi Phone: 228-435-5800

SEAN M. BURKES
 L.A. REG. NO. 4735

PARTIAL View Used Property VPS-144E, SEC. 3, & 19 ACRES, T90N04W05AS7404