

GENERAL NOTES

1. ACM PANELS TO BE DRY JOINT SYSTEM. BATTEN, MOLDING OR FIELD CUT "SHEET AND STICK" SYSTEMS ARE NOT ACCEPTABLE. CAP FLASHINGS ARE NOT ACCEPTABLE. FLASHINGS MUST BE INTEGRAL TO THE SYSTEM.
2. ACM FINISH AREAS TO BE FREE OF LIGHTS, CAMERAS, GUTTERS, AND OTHER BUILDING ACCESSORIES.

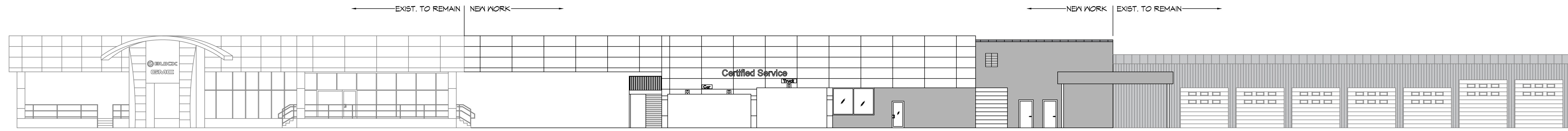

3 NEW FRONT ELEVATION
SCALE: N.T.S.

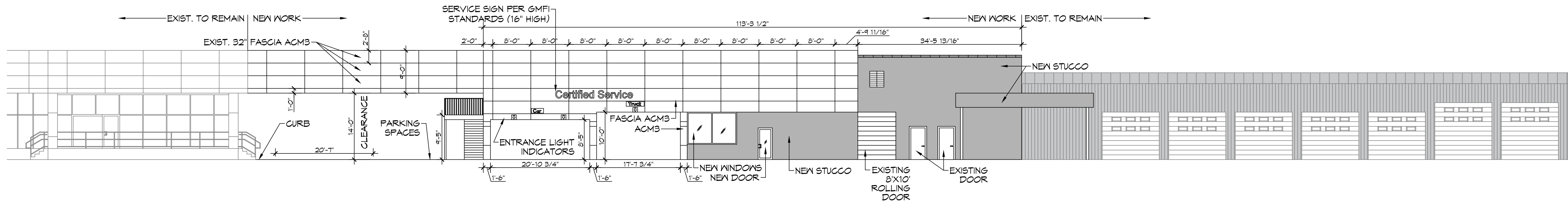

4 NEW FRONT ELEVATION
SCALE: 3/32" = 1'-0"

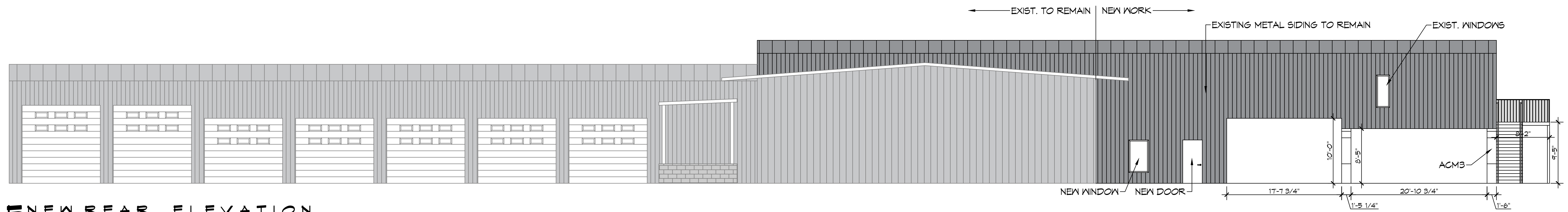

5 NEW REAR ELEVATION
SCALE: 1/8" = 1'-0"

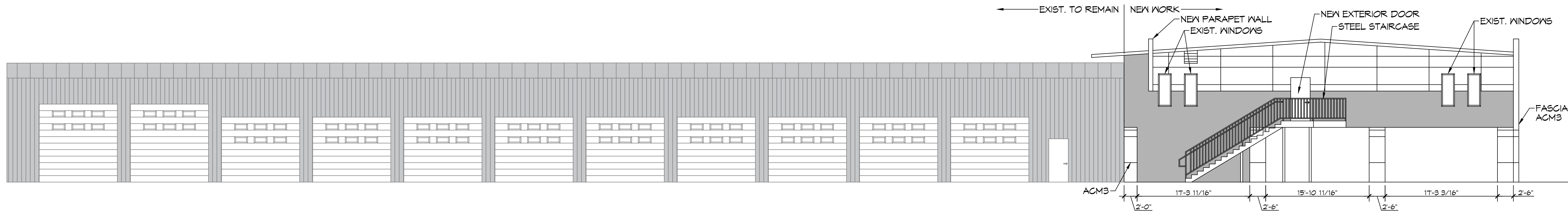

6 NEW SIDE ELEVATION
SCALE: 1/8" = 1'-0"

DAMMON ENGINEERING, INC.
LOUISIANA & MISSISSIPPI
Chief Engineer: Brian March, PE
554 Old Spanish Trail
Slidell, LA 70458
www.dammonengineering.com
info@dammonengineering.com
PH: 985.649.8832

#	DESCRIPTION	DATE

SEAL:

NEW SERVICE AREA
LEGACY BUICK GMC SLIDELL
288 E HORIZON BEACH RD.
SLIDELL, LA 70458
JOB No: 2471 | DATE: 11-02-2023
DRAWN BY: CKD | CHECKED BY: JMS

SHEET TITLE:
NEW BUILDING ELEVATIONS
DRAWING NUMBER:
A102
SHEET No: 3 of 3