

FEAST CATERING

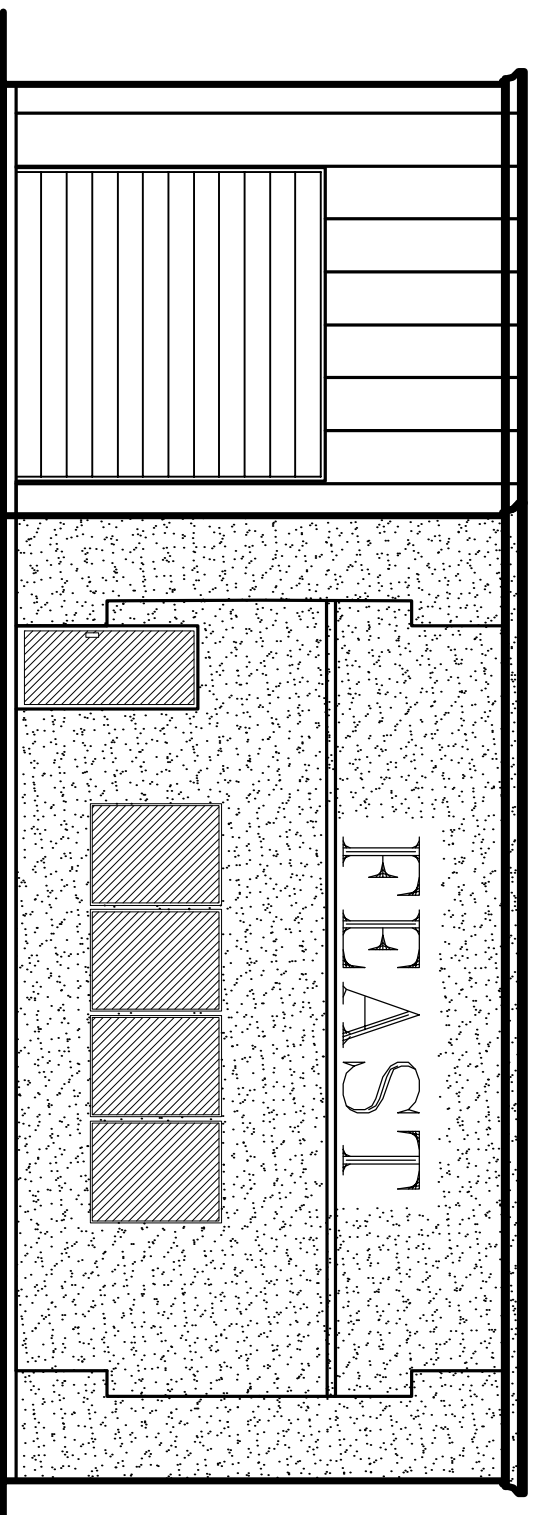

INTERNATIONAL BUILDING CODE 2003

OCCUPANCY: B-NONSEPARATED USE
 BUILDING AREA: 3,313 SQ.FT.
 WAREHOUSE 1,292 SQ. FT.
 SHOWROOM
 TOTAL 4605 SQ. FT.

CONSTRUCTION TYPE: II B

(TABLE 503) ALLOWABLE 23,000 SQ. FT. FOUR STORES
 (TABLE 601) FIRE RESISTANCE RATING:
 STRUCTURAL FRAME-0 HRS.

BEARING WALLS (INTERIOR & EXTERIOR)-0 HRS.
 FLOOR CONSTRUCTION-0 HRS.

(TABLE 802) ROOF CONSTRUCTION-0 HRS.
 FIRE RESISTANCE RATING FOR EXTERIOR WALLS-
 3 HRS.- EXTERIOR WALL

(TABLE 704.8) MAX. AREA OF WALL OPENINGS
 ENDWALLS-OPENINGS NOT PERMITTED
 UNLIMITED UNPROTECTED OPENINGS
 ALLOWED THROUGHOUT.

(IBC 1603.1.4) THIS BUILDING SHALL BE DESIGNED IN ACCORDANCE
 WITH IBC SECTION 1609 AS A PARTIALLY ENCLOSED
 BUILDING USING THE FOLLOWING INFORMATION:

(IBC FIG. 1609) - BASIC WIND SPEED (3 SECOND GUSTS)-130 MPH
 (TABLE 1604.5) - CATEGORY I BUILDING, IE=1, IS=1, IW=1
 (IBC 1609.4) - EXPOSURE B
 - DETERMINATION OF WIND LOADS SHALL BE IN
 ACCORDANCE WITH IBC 1609.6

INDEX OF DRAWINGS	
DWG.#	DRAWING NAME
C-1	SITE PLAN
C-2	PAVING & DRAINAGE
C-3	SEWER & WATER
C-4	PAVING NOTES & DETAILS
S-1	FOUNDATION PLAN
A-1	FLOOR PLAN
A-2	ELEVATIONS
M-1	MECHANICAL PLAN
E-1	ELECTRICAL PLAN
P-1	PLUMBING PLAN

